40c will bring returns in our classified columns; 4 lines 1 week brings results.

THE PORTSMOUTH HERALD

35c will bring The Herald to your door for 1 month; the leading local paper.

VOL. XXVI, NO. 192. PORTSMOUTH, N. H., FRIDAY, APRIL 21, 1911. The Portsmouth Daily Republican merged with THE HERALD July 1, 1902. PRICE TWO CENTS.

"JACK" WENDELL NEAR DEATH

Physicians Fear Young Actor and Harvard Graduate Beyond Aid

Jacob Wendell, Jr., better known as "Jack" Wendell, member of a prominent New York family, graduate of Harvard University, a summer resident of Kittery and this city, and until he joined the New Theatre stock company at the beginning of its career, prominent in business affairs in New York, is precariously ill at his home, No. 116 East Thirty fifth street ,New York, suffering from an acute attack of pneumonia, following nervous breakdown.

Dr. George W. Laidlow and Dr. William Lambert, who were with him Thursday, entertained grave fears that Mr. Wendell would not recover. His managers, Lincoln Wagenhals and Colin Kemper said they feared he was beyond aid.

Mr. Wendell, after the New Theatre Stock Company disbanded, joined a company, organized to produce "What the Doctor Ordered," a new play by A. E. Thomas, which was to have had its first performance at the Astor Theatre tonight.

The organization went to Trenton Tuesday for a trial of the play, and Mr. Wendell acted that night, but complained of the grip. When rehearsals were called at 10 o'clock the next morning it was found the actor could not leave his bed.

Physicians were called in Trenton who advised that the actor be removed to New York as quickly as possible. A special car was chartered and, accompanied by his managers, Mr. Wendell left for that city at 6 p. m., and arriving at 10.30. Drs. Laidlaw and Lambert were waiting for him when he arrived.

While in Harvard University, Mr. Wendell was a member of the Hasty Pudding club, and appeared in all its amateur theatrical productions. When he returned to New York he became a leading member of the Comedy club, and acted with distinction in its plays at Carnegie Lyceum.

One of his most successful amateur performances was in this city when he participated two years ago in a benefit for the Cottage Hospital.

His love of the dramatic art led him to accept an offer from the New Theatre, whose stock company he joined soon after.

He appeared in some of its most prominent plays, notably in "The Winter's Tale," "Much Ado About Nothing," "The Merry Wives of Windsor," and won great popularity by his amusing performance of the Dog in "The Blue Bird."

The management of the Astor Theatre has announced that, owing to Mr. Wendell's illness, the premier of "What the Doctor Ordered," had been postponed indefinitely. The company will be held together and another actor will be found for the leading role.

Mr. Wendell's father was born in the old Wendell mansion on Pleasant street. His wife is a daughter of the late Major Fendall, U. S. M. C., and, accompanied by his managers, is also a native of this city.

SALOONS NEAR DEPOT ON MOVE

License Commissioners Cleaning Up the City's "Front Yard"

One by one the license commission has caused the saloons in the vicinity of the railroad stations to seek other locations for their business. It is understood that the board recently ruled that the remaining saloons in that locality must go with the others after the licence of 1911 has expired; that is, no license for the sale of liquor will be granted to any one after next month in the vicinity of the railroad station.

In past years the railroad has been awarded the credit of influencing the commission. In this matter. It is known, however, that this is not correct and that the corporation has had no dictation whatever in the deal. Previous changes of saloons have been made as a result of protests on the part of individual citizens.

NEW HAMPSHIRE INDUSTRIES

Census Bureau's Summary Shows Increase In Activities

Thursday the census bureau made public a statement about manufactures in New Hampshire. It shows a very decided increase in manufacturing activities. The data was prepared by William M Stewart, chief statistician for manufactures, and is subject to revision later.

The summary for the state shows an increase without exception in all the items at the census of 1909 as compared with that for 1904. In every department the signs that New Hampshire is about to enter upon a new era are most encouraging.

PORTSMOUTH ELKS NOW FREE OF DEBT

Burn Mortgage With A Big Celebration

AUGUSTINE DONDERO
EXALTED RULER

P. E. R., ERNEST L. CHANEY
TRUSTEE

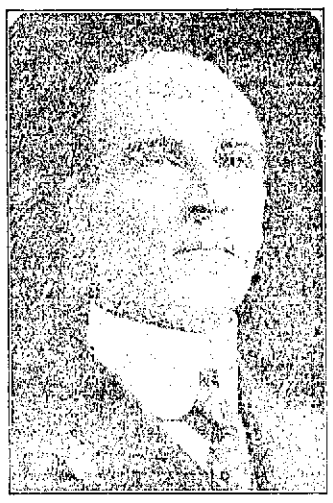

P. E. R., ANDREW C. CASWELL
TRUSTEE

Mortgage night with the members of the Portsmouth Lodge of Elks will long be remembered as one great big event, a red letter night that will go down on the record of this progressive body to be classed with any event that has so far been written thereon since its organization in 1888.

It was held Thursday evening and preparations had been going on for many weeks in advance so that there was nothing left undone or unthought of, which would add to the pleasure of the occasion. It was undoubtly the largest gathering of Elks ever held in this city if not the state for in addition to the over three hundred members of the lodge, there were a number of prominent Elks from all parts of the state, all anxious to share in the festivities. The mortgage, which was for $7500 issued October, 1908 and discharged April 20, 1911, was burned with proper ceremony. The burning of that mortgage left the lodge free of debt and the owner of a handsome Home, with considerable real estate including a bowling alley.

This mortgage was taken up when the lodge purchased the Merrick house, a fine type of the early substantial brick buildings of the city, and it was taken in the form of notes among the members. The lodge then started an active campaign to secure the necessary funds to furnish and make the necessary alteration of the building, the principal one being the tearing out of the partition on the upper floor and making a large hall suitable for a lodge room. This was done and with it other work and at the same time the notes were taken up. It was seen the first of the year with the great increase in membership that it would be all paid and the celebration of last evening was arranged for.

In anticipation of this a bowling match was held in all of the members of the lodge was arranged and under the names of Bucks and Bills two teams were selected and the loser to pay for the banquet which was served.

This bowling match has been continually interesting, and the largest ever held in this state. 208 members taking part or 101 matches, and some of the matches of such interest to attract large gatherings in the alleys. At all times the scores were close until recently when the Bucks apparently struck a lap streak and forged ahead. The last few days and especially Wednesday and Tuesday the Bills pulled down this lead until Tuesday afternoon there were but a few points difference in the score and the matches of the evening would decide the contest.

There were held at seven alleys and so great was the crowd that Mr. Bayley was obliged to make room for the visitors. The first match was between the Honorable Mayor D. W. Badger and his brother, Charles E. Badger. We are sorry to relate that the Mayor did not acquit himself creditably in the game, but he did show that he is a good loser, joining in the jollity and making the contest up to the two veteran bowlers of the lodge, Mr. Elvin Newton of this city and George Collins of Exeter. They were given plenty of support there being nobody on the fence, and the match was the event of the evening with Mr. Collins the winner of four points to Mr. Newton one thereby giving the Bucks the win. The final score was Bucks 267, Bills 263. The Bills at once sported purple badges with the words "We won while the Bills were satisfied with white badges with 'We Lost' upon them."

In the meanwhile the crowd that was in the house were being entertained by a concert by the Philbrick orchestra, which provided music for the entire evening playing during the banquet also.

Shortly before eight o'clock a fine display of fireworks was set off in front of the building and this attract a large crowd on the outside of the building.

Reception.

From eight until nine o'clock there was a reception, the officers of the lodge greeting all of the members, and it was a general good time.

The Banquet.

The crowning event of the evening was the banquet which was held in the upper hall. Here plates had been laid for nearly three hundred and all of the seats were taken. The long tables were handsomely decorated and at the head table were seated the officers of the lodge and the speakers as well as some of the visiting Elks.

The following excellent menu was

(Continued on page 2)

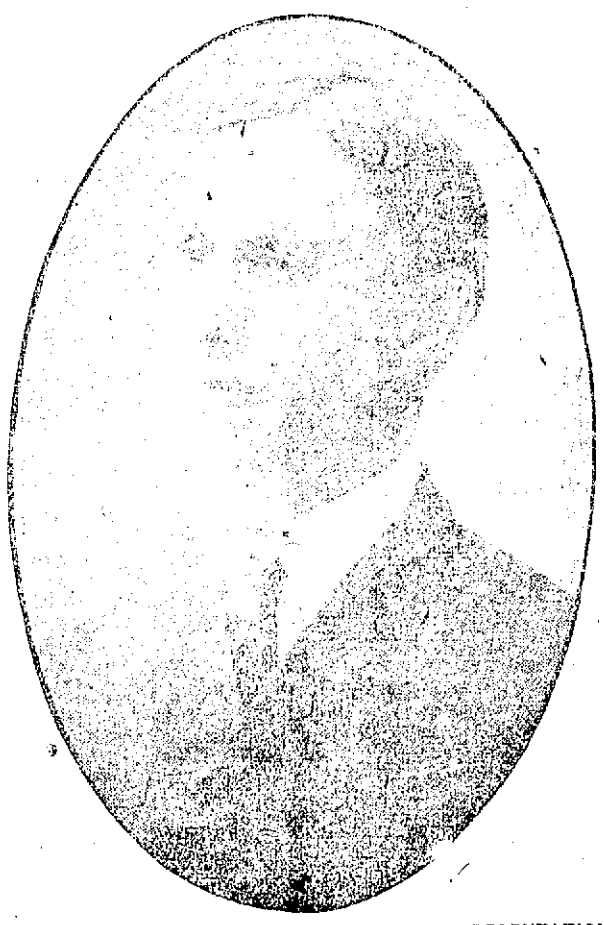

MAYOR DANIEL W. BADGER WHO MADE PRESENTATION.

RUGS!
ALL COLORS, SIZES AND PRICES, AND PATTERNS.
MARGESON BROTHERS,
The Quality Store
The Globe Wernicke "Elastic" Bookcases
Telephone 170

LICENSED AGENTS FOR HOOSIER KITCHEN CABINETS

SOMERSWORTH MAN TRIES TO MURDER WIFE

[illegible] of 22 Elm street, Somersworth, was arraigned in the police court there Thursday charged with aggravated assault on his wife, Annie Stanton, at their home late Wednesday afternoon, by striking her over the nose with an iron bar, which partially severed the nose from her face. He pleaded not guilty, and asked to have the case continued as he was sick and wanted to feel better when the case was heard.

City Solicitor Fred H. Brown informed the court that Mrs. Stanton was a patient in Wentworth hospital at Dover and her recovery was doubtful. He asked for a continuance of several days. The case was ordered continued until May 1 and Stanton's bail was fixed at $200.

CATHOLICS TO HOLD MISSION NEXT MONTH

Rev. E. J. Walsh, P. R., of the Immaculate Conception church announced some time ago that a mission would later be held in this parish and has since been at work on the arrangements for the same.

The date for these religious ceremonies has been set for the first two weeks of May. One week each will be given to the male and female worshippers of the congregation and will be conducted by the Passionist Fathers who are known to be among the best preachers of any order connected with the faith.

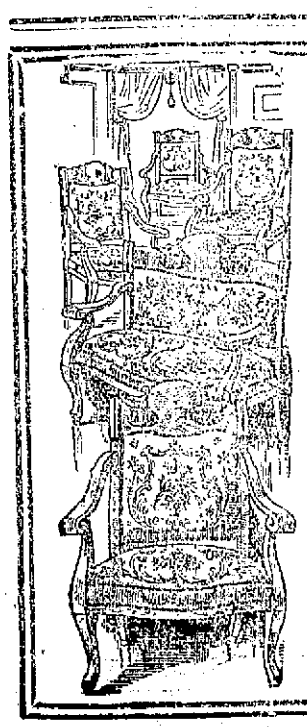

LET US GIVE YOU SOME PRICES ON
Furniture and Carpets
We Can Save You Money, and We Guarantee Satisfaction
FREE DELIVERY
Easy Terms if Desired. Come in and we will be glad to show you over our store
D. H. McINTOSH
THE BIG STORE THAT GROWS

AT THE STAPLES STORE
Saturday After Supper Sale

Boys or girls fast black ribbed cotton hose, double knee heel and toe, reenforced with linen, regular 25c quality, slightly imperfect ..... 17c pair

Women's light weight, fast black cotton hose, regular 12½c quality ..... 9c pair

Continental bleached pillow tubing, 42 inches wide ..... 16c yd

Blue and white and fancy check and plaid apron gingham regular 8c quality, for ..... 6½c yd

Ladies' White cotton night robes, made from a good quality cotton, trimmed with hamburg and lace, 4 different styles, high V round or low neck, usual price $1.19 ..... 89c

Gray and white striped gingham petticoats all styles 39c

Bleached Damask napkins, hemmed ready for use, after supper price 58c

All Linen Bleached table table damask, 64 inches wide, worth 50c yard, after supper sale ..... 48c yd

LEWIS E. STAPLES, 7 MARKET ST.
WHAT WE SAY IS SO.

MELLEN IN NEW TRAFFIC DEAL

Will Run Boston-Chicago Trains Over Lake Shore Road

The following bulletin was issued yesterday by the Boston News Bureau:

"Further evidence of the existing amity between the so-called Mellen and Vanderbilt railroad systems is to be found in the fact that the Boston and Maine is now closing contracts with Lake Shore and Michigan Central, whereby it will soon run direct through trains between Boston and Chicago over these two roads.

"Details are not yet ready for announcement, but the arrangements will permit the Mellen road to reduce by several hours the running time in western trains.

"The terms of the agreement are understood to be most favorable to the Mellen road, which expects to benefit through a large increase in passenger service between this city and the West.

"Inauguration of the new service will be practicaly ocincident with whatever increase in passenger traffic is experienced through the initial operation by electricity of regular through Hoosac Tunnel, which will occur some time during the first week of May."

Railroad officials in Boston confirmed the accuracy of the above report. General Manager Frank Barr of the Boston and Maine said:

"The bulletin from the News Bureau has it about right. There is not anything else to say. It means that the Boston and Maine has perfected plans to materially improve its western service. The new schedule will go into effect in June some time. I cannot give the date just yet. Our general schedules change June 26, but we will probably get these trains running before that.

"While it will mean a marked development of the Boston and western patronage, it will necessitate the putting on of additional trains. It will mean service. Trains will be run by way of Fitchburg, some over the New York Central and others over the Lake Shore and Michigan Central and the New York Central.

DISPUTE OVER NEW TOWN HALL

Wells Wrangle May Duplicate Famous York Bridge Case

The town of Wells is up in arms over a controversy which bids fair to rival the famous York bridge dispute, and which may cause a division of the town unless an amicable settlement is soon reached.

In town meeting several days ago it was voted to appropriate $7000 to replace the town hall which was burned some two weeks since.

The citizens of Ogunquit, which though nominally a separate township is actually a part of Wells feel that the amount of benefit which they would receive from this big expenditure is disproportionate with the sum voted, and are very strongly opposed to building such an expensive building.

They feel that street lights are much more urgently needed, and now contemplate applying for an injunction restraining the town fathers from proceeding with the new structure. If they fail to heed this remonstrance, the Ogunquit people say that they are perfectly ready to have the town set apart from Wells.

TELEGRAPH BRIEFS

Lastest Ocean Liner Luxury.

London, April 21—A squash racquet court will be the next luxury added to a transatlantic liner. The pioneer of the newest time killing pastime for travellers is the White Star company, whose vessel, the Olympic, will, upon her June westward steaming, be provided with as good a squash racquet court as ever graced a college ground. The manager of the Cockspur street branch of th eWhite Star line said to a correspondent that for some months it had been considering the desirability of instituting such a game on its vessels.

Day Equitable Haed.

New York, April 20—Against the advice of Superintendent Hotchkiss, of the State Department of Insurance and of its trustees, the Equitable Life Assurance Society, by vote of its board of directors Thursday, elected William A. Day, J. Pierpont Morgan's candidate, to succeed the late Paul Morton as president of the society, at a salary of $50,000 a year as against the $80,000 a year paid to Mr. Morton. No vice president was chosen to fill the place left vacant by Mr. Day's elevation.

Refuses to Produce Books.

Springfield, Ill., April 21—After hearing the testimony Thursday of ex-United States Senator A. J. Hopkins and of William Burgess of Deluth, Minn., the Illinois Senate bribery investigating committee halted its proceedings to try to decide what shall be done about the refusal of Edward Tilden, a Chicago meat packer and banker, to produce his bank books. No decision was reached. Mr. Tilden, who had been mentioned as the alleged treasurer of a fund said to have been raised to help elect Lorimer to the Senate, last week denied all knowledge of such a fund.

Maine Methodist Conference.

Biddeford, Me., April 21—The second day's session of the Maine state Methodist-Episcopal church conference Thursday opened with an address by Presidnig Bishop Neely. The address was followed by ther eport of Dr. R. H. Holts, district superintendent for Portland district, the chief item of interest being the removal of the $8000 debt of Pine Street church, Portland, and the general prosperity of the church.

Wants Aeroplane Regulations.

Boston, April 21—Gov Foss sent a special message to the House calling attention to the necessity of providing for the regulation of aeroplanes. The message was read amid considerabel merriment, precipitated a renewal of hostilities between hte Brookline gubernatorial candidates, and threatened for a time to upset the dignity of the House.

Latest from Mexico.

Mexico City, April 21—Minister of Foreign Affairs de la Barra requested United tSates Ambassador Wilson last night to notify Washington that he desired to rescind one feature considered objectionable at Washington in his note regarding the Agua Prieta incident. The feature referred to is his comment on the crossing of the international boundary by Capt. Gaujot of the United States cavalry.

Two fairs in one. April 26-26-27-28.

Mrs. Frances Nash, maha Society Leader, Who Opeed Western League Baseba Season

Omaha, April 21—Society people of Nebraska opened the new ball park here when the Western league teams opened their season. Society of Omaha and the cities about it made up the long parade through the streets, and a society leader—no other than Miss Frances Nash, queen of Ak-Sar-Ben—threw up the first ball. The opening of the Western league season was made one of the most unique in the history of organized baseball. The seventy-eight society people who had charge of the opening ceremonies compose the king and queen of Ak-Sar-Ben and their court. No rude umpire shouted "Play ball!" here today, but Miss Frances Nash, queen of Ak-Sar-Ben XVI, made a sign to her maids of honr. Fourteen society girls looked as one at the plate and the shivering, trembling players who faced them. Then a gentle voice said, "Play." There was a slight rustle of skirts, a small swish in the atmosphere, and a dainty tennis ball bounced along over the plate. "Strike 1!" came from the throats of those in the grand stand and out on the bleachers. It was so recorded by the official bookkeeper, and the Western league season in Omaha was open. Miss Nash, queen of the annual Omaha festival, is the daughter of the late E. W. Nash, former head of the American Smelting and Refining company. Her family represents millions, and the got an education in the exclusive schools of America and Europe.

PERSONALS

Miss Dorothy Thayer leaves today on a visit to Philadelphia.

Miss Mildred Burke has returned to her studies at Smith college.

Mr. and Mrs. David J. Woodman of Saugus are visiting in this city.

Miss Sara C. Clark and young brother Charles are visiting relatives in Strafford.

W. H. Brill, representing "Bright Eyes," which plays here April 27, is in town today.

Mr. and Mrs. Egbert Sinclair of Quincy, Mass., are the guests of friends in this city.

Walter Woods of the Troy, N. Y., ball team, passed Wednesday evenat his home in this city.

Miss Helen C. Dow of Manchester is visiting her sister, Mrs. John J. Rand of Islington street.

Miss Jessie Carter of Newton is visiting her brother, Harry Carter and wife of South street.

The Misses May and Gertrude Smith of State street left for Arlington, Mass., Thursday to visit relatives.

Mrs. T. W. Priest of Islington street left Thursday for Newton, Mass., to visit her daughter, Mrs. Fred H. Clarke.

Miss Laura Matthews entertains this afternoon in honor of Miss Margaret McIntosh, a former teacher of the Portsmouth high school.

Walter Woods of the Troy baseball team of the New York State League who are touring New England, passed Thursday at his home in this city.

Mrs. Edward J. Emery and daughter Elsie returned home Thursday from their two weeks' visit in Lynn with her sister, Mrs. John Pickering.

The report that Edward Bewley had left the Cottage Hospital as published in Thursday's Herald was premature. He is still ill at that institution.

The date of the wedding of Miss Constance Heffenger, daughter of Dr. and Mrs. Arthur C. Heffenger, and J. Winslow lePree, has been postponed from April 29 to May 6.

BIG G. CURES in 1 to 5 days. Guaranteed not to stricture. THE EVANS CHEMICAL CO. CINCINNATI, O. U. S. A.

MEN AND WOMEN. Use Big G for inflammations, irritations or ulcerations of mucous membranes. Painless, and not astringent or poisonous. Sold by Druggists, or sent in plain wrapper, by express, prepaid, for $1.00 or 3 bottles, $2.75. Circular sent on request.

Humor and Philosophy

By DUNCAN M. SMITH

PERT PARAGRAPHS.

A WOMAN takes care of a sick child as a matter of course for a week. A man takes care of it one night and it seems a week.

The small boy who takes no malicious interest in his sister's beau is too good to grow up.

No man is ever able to understand why Jones seems so proud of that very ordinary son of his.

It takes all kinds of people to make up a world, but some of us think we could improve the makeup by a system of judicious elimination.

The great obstruction to a compromise is that each party to it wants the biggest half.

The young man doesn't care how dad got his start just as long as he got it and keeps it.

A woman's idea of a compromise is getting John to change his mind.

Averaging.

"Ever notice how it happens?"

"What?"

"When one girl turns down a young man he often turns up as the husband of another."

Disinterested.

The man with no supplies to sell,
With no new gun to show,
Looks toward Japan complacently
As war scares come and go.

A Cure in Sight.

"History repeats itself, you know."

"It used to, but it will have to get over that."

"What is going to cure it of the habit?"

"Don't you know all modern histories are copyrighted?"

"Well, nimay, it can begin repeating in forty or fifty years, when the copyright expires."

Warned.

"Is your second husband hard to cook for?"

"Most particular man I ever saw."

"Your first husband wasn't that way?"

"No; he would eat anything."

"Maybe the second heard about it."

Needed the Rest.

"What have you got against the minister?"

"His sermons are too short."

"That is an uncommon complaint these days."

"But he finishes before my nap is half over."

He Understood.

"I have a very pressing engagement."

"Have you?"

"Yes."

"Congratulations. I didn't know that the engagement had been announced."

Frank.

"I always do as I please."

"You lucky fellow!"

"Ain't I, though?"

"And how do you please?"

"Just as my wife tells me."

The Peach Brand.

"She didn't mince her words."

"How did he take it?"

"He was as good as pie."

"Evidently not mince pie."

Signs.

"Soon time to clean house."

"Yes. I noticed my husband is looking up railroad guides."

The Stayer.

A stayer is he who is anchored in jail.
Though others way falter, he sticks without fail
Through thick and through thin.
You'll find he is in,
If not to his friends, to the man with the key,
As steady as any old fellow could be.

He doesn't go tramping to look at the cars.
That may be because he's restrained by the bars.
Whatever the reason,
In every old season
He's there every minute as one tried and true,
A twin to Old Faithful and sticking like glue.

A circus parade or the call of the band
Will serve not to coax him to leave the old stand.
That isn't his style.
Though give him a file,
And I, being cautious, will not undertake
To say where he'll be if the guard doesn't wake.

He isn't a model—I wouldn't say that—
Although he's a stayer and one standing pat.
A game of baseball
May plaintively call.
He will not respond though you send him a pass,
Although he might look at the crowd through his glass.

Yes, he is a stayer if ever was one.
He sticks till the time he is doing is done,
Expecting no praise
For such steady ways.
But calmly proceeds till his sentence is through.
What else could he do?

A cake of Lenox Soap

is the best value, in the way of a laundry soap, that money can buy.

There are soaps that sell for less; but most of them are dear at any price.

Lenox is the cheapest of good soaps; the best of medium-priced soaps.

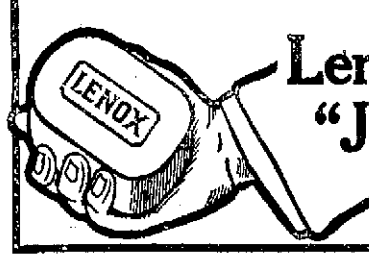

Lenox Soap—"Just fits the hand"

THERE ARE OTHER ALES

But There Is None That Equals

Frank Jones Ales

WHY?

Because the Frank Jones Brewing Company uses the best of Malt, Barley, and Hops. Owns its own Malt Houses.

Your nickel will purchase the same quantity of Frank Jones Ale

LOOK FOR THE SIGN OF THE SHIELD

ELDREDGE BREWING CO.'S

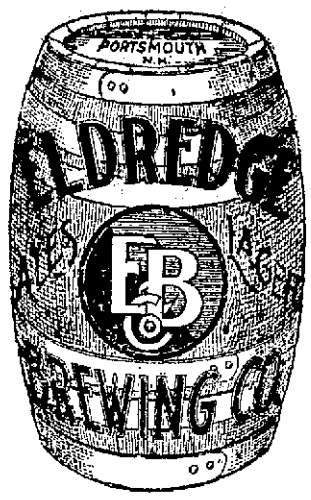

Ale
Lager and
Half Stock

SUPERIOR QUALITY

Do not fail to call for them

PORTSMOUTH BRANCH

—OF THE—

Plymouth Business School

admits pupils any Monday, and, by its thorough and adequate courses of instruction, fits them for the present-day demands in business life.

DEPARTMENTS—Business, Shorthand Civil Service, Preparatory Teacher's, Commercial Training and Private Secretary's Courses.

DAY AND EVENING SESSIONS.

Times Building. Portsmouth, N. H. Telephone 643-13.

THE CONSOLIDATION COAL COMPANY

BEST AND CLEANEST COAL

LOWEST PRICE

PROMPT DELIVERY

CHAS. W. GRAY, Superintendent. 289 MARKET ST. 'PHONE 38

TAILORING

Army and Navy Uniforms

YOU WANT A SUIT

and the old question of where to get it bothers you. The answer is in the address below.

I have a way of quickly catching a man's idea about the way he wants his clothes made and then I put the best kind of thoughtful tailoring into the suit.

Result—unqualified satisfaction and the utmost value for $25 to $40.

Stop in when you're near.

Army and Navy Uniforms

Telephone 354-4 | Charles J. Wood TAILOR TO MEN | 13 Pleasant St

PLAY BALL

We have just received our 1911 stock of

SPALDING'S BASE BALL GOODS

A. P. WENDELL & CO.,

2 MARKET SQUARE.

Try A Displayad for Results

PORTSMOUTH ELKS NOW FREE OF DEBT

(Continued from page 1.)

served by an efficient corps of colored waiters and the catering was in charge of Chef Fred Berry.

The menu was:

Olives. Celery Gherkins.
Baked Spiced Ham.
Cold Boiled Tongue.
Escolloped Oysters.
Mashed Potatoes. Green Peas.
Lobster Salad, Mayonnaise Dressing.
Charlotte Russe. Frozen Pudding.
Assorted Cake.
Roqueford and American Cream Cheese.
Crackers Rolls.
Coffee. Cigars. Cocoa.

Exaltord Ruler Augustine Dondero presided and in opening the speech-making after coffee had been served stated that it was with regret that they had received a late telphone message from His Honor Mayor William H. Barry, P. D. D. G. E. R., of Nashua, who was to deliver the principal address, stating that an important business engagement had arose which made it impossible for him to come.

Exalted Ruler Dondero then introduced as the first speaker, Bro. John H. Neal, who delivered a timely address on "The History of the Portsmouth Lodge."

He said:

History of Portsmouth Lodge of Elks.

I feel sure that I owe an apology to this company of distinguished gentlemen for appearing here in the capacity of Historian for more reasons than one. I was solicited for this act on this—one of the most eventful meetings of this lodge of the B. P. O. E. I remonstrated on the plea that I was not familiar with the history of this lodge as a whole and totally ignorant of the individual membership of the same until a very recent date. My objection was overruled, but if the objection which I have stated was not enough to disqualify me for the task, I am sure that my training through life has been such as to fit me for anything rather than a historian. My life has been devoted to the study and practice of medicine. The life of a physician is that of progress, never looking backward, but always looking forward, and in these days of progress in the scientific world the medical profession is not languishing or sleeping, but is moving with that rapidity which characterizes this stage of the world's history.

Secretary Taft, now President of the United tates, stated in 1907 before the Washington State Medical society in Seattle, that the medical profession had made it possible for the United States to construct the Panama canal, and this is the most gigantic proposition that has been undertaken in this "The Age of Progress," and there are none so pessimistic as to doubt for one moment its final completion.

But pardon me for this side-step, for this is not a medical society, but a meeting of men under the auspices of the Portsmouth lodge of the B. P. O. E. The gentlemen in charge of this affair sought a misfit for the duties which devolve upon me this evening, and if anyone without the information which I have given had any doubt of their success in the matter I have cleared it all up and a unonimous vote of thanks is due them and that it would be given them should it be called for, I have no doubt.

The history of a country is the history of the character of its people. The rise and fall of nations are due to this one and only cause, and so it is with the history of any lodge, society, etc. Portsmouth Lodge, No. 97 of the Benevolent and Protective Order of Elks is no exception. The history of this lodge, therefore, is before you, in the form of the roster of members. But fit, or misfit, I never quit.

So, with your kind indulgence for a short time, I will endeavor to relate to you something of the history of this lodge.

Portsmouth Lodge, No. 97, B. P. O. E., was instituted September 17, 1888, at Grand Army hall on Daniel street, Portsmouth, N. H. Hartford Lodge, No. 19 did the work of initiation and installation of officers. The officers elected and installed at the first meeting were, as follows:

Exalted Ruler, True W. Priest.
Esteemed Leading Knight, S. Plummer Jones.
Esteemed Loyal Knight, J. Frank Magraw.
Esteemed Lecturing Knight, Arthur G. Brewster.
Secretary, Frank G. Seymour.
Treasurer, William J. Moat.
Teller, Edward E. Green.
Trustees, William G. Wiggin, William J. Samson, True L. Norris.

DR. JOHN H. NEAL WHO GAVE HISTORY OF LODGE.

The records show that there were thirty-five charte members, thirty-three of which were present at the opening of the initiation and that later in the evening the other two arrived and were initiated.

The names of the officers and the last two members initiated are all of the thirty-five which appear on the records of the proceeding of the first meeting. After the ceremonies of the evening at the lodge room a banquet was held at the Rockingham hotel. At this meeting it was voted that the regular meetings should be held on the second and fourth Mondays of each month. The record reads, as follows:

On the record of the second meeting:

"On motion of Bro. Labrie, voted that Bro. Griffin be appointed Chairman of the first social session."

On October 22, 1888, the Constitution, By-Laws and Rules were adopted. Nothing is recorded of special interest until May 27, 1889, when election of officers was held. A portion of the records reads as follows:

"On motion of Bro. Griffin, voted that officers be appointed by acclimation, and the following officers were elected:

Bro. True W. Priest, Exalter Ruler.

Bro. S. Plummer Jones, Esteemed Leading Knight.

Bro. Arthur G. Brewster, Esteemed Lecturing Knight.

Bro Samuel Fletcher, Treasurer.

Bro. F. G. Seymour, Secretary.

Bro. Edward E. Green, Tyelr.

Bros. Wiggin, Sampson and Newton, Trustees."

On the record of July 22, 1889, the following was found:

"Voted that Bro. S. P. Jones be elected Exalted Ruler, caused by the promotion of Bro. True W. Priest to District Deputy Grand Exalted Ruler of the State of New Hampshire. All other officers were advanced at this session."

I am informed that Portsmouth lodge has furnished four District Deputies during its existence, and I will say right here that we have another candidate all conditioned, and whom we shall keep groomed for the fifth one,—his name is Ernest L. Chaney, Past Exalted Ruler of Portsmouth lodge.

At a regular meeting of the lodge on February 17, 1890, a vote was passed to lease a hall in Badger's block, on Daniel street, for five years, with the privilege of renewal from three to five years more. The quarters were dedicated on April 28, 1890.

At a regular meeting of the lodge on May 6, 1890, it was voted "that the Esteemed Loyal Knight should supply himself with a gavel at his own expense."

November 10, 1890, a vote was passed to change the dates of the meetings from the second and fourth Mondays to the second and fourth the lodge voted to buy the present quarters. The suggestion and promotion of this proposition, I believe, from what I have gathered, to have been accomplished through the efforts of Ernest L. Chaney, who is the man who inspired others to action; but, like a great general of an army, the general is of no use without the army, the army is of no use without the commanding officer,—so the credit for this institution is mutual.

All present know the object of this occasion. It is to remove the last vestige of incumbrance which has hung over this Home. You all know of the means which have been resorted to for this purpose. Nothing Tuesdays of each month.

I find in the records of November 28, 1893, the following:

"Voted to extend to Austin Cobin vote of thanks for his kind remembrance of the lodge, also to F. R. Butterfield for interest manifested in the lodge." Reference will be made to this matter later.

September 24, 1895, we find the following: "Application of Mr. William H. Hill was presented and the following investigating committee appointed, namely,—Brothers William S. Wright, William H. Moran, William G. Wiggin."

It is evident from the foregoing that Portsmouth lodge had a stronger team of Bills at that time than it now has.

The records of the same meeting contain the following:

"The committee on Outing reported a deficit of two cents. Brother Butterfield moved that report be accepted and deficit paid. Motion not being entertained, he appealed and Exalted Ruler's decision not being sustained original motion prevailed."

On the records of December 10, 1885, the following appears:

"That we, the members of Portsmouth Lodge, No. 97, Benevolent and Protective Order of Elks, do hereby extend our unanimous and most hearty thanks to Hon Austin Corbin for his kind and valuable present of the beautiful Elk's head received by this lodge at his hand, and we assure him that we shall always preserve and keep this emblem of our Order and prize it as a treasure without price, and furthermore shall always cherish the memory of the giver as a true friend of this lodge.—and RESOLVE that these resolutions be spread in full on the records of this lodge.

John P. Tibbetts,
Findlay R. Butterfield,
Samuel R. Gardner,
Committee.

On April 27, 1897, the lodge voted that the "initation be reduced to $15 for a class of ten or more."

"On motion of Brother Dow is was moved that the lodge rent the two lower rooms for a rental of Fifteen dollars per month, from the first day of August to the first day of December, 1899, and that a committee of three, of which the Exalted Ruler shall be one, be appointed to make arrangements for rental and moving of furniture to floor above. The motion put before the lodge and was voted to rent the rooms until December 1st, 1899."

I wonder if Brother Dow's recollections would permit him to say at this time why he was opposed to renting these rooms than Fifteen dollars per month.

April 12, 1904, at a meeting of the lodge, the first Life Membership which was donated to to W. P. Gray, the secretary, for services rendered. There have been two others donated to this date,—one to Louis Schwartz and another to Ernest L. Chaney.

On February 14, 1905, the lodge voted to move from Badger's building to Red Men's hall on High street.

June 7, 1906, the records show that the lodge met in Knights of Pythias' hall on Congress street, although no record of any action of change can be found.

Practically all present are familiar with the history of this lodge for the past six years. On August 27, 1908, which I can say will be of interest or convey any information to you. I have no knowledge whatever concerning the promoters of the lodge. I am unable to place the credit for this institution. I have no doubt that there are men here who possess that very interesting information.

In conclusion, I state emphatically that there will be no second edition by the present author and that any revision will be acceptable to the only living historian who has had the nerve to undertake to write the history of the Portsmouth Lodge of Elks.

Burning of the Mortgage.

At the conclusion of Dr. Neal's address a silver platter with a legal document was placed before ex-Ruler Dondero and he said:

My Brothers:

This is, in my opinion, the most satisfactory meeting that has ever been held under the suprevision of Portsmouth Lodge of Elks. It celebrates the realization of an ideal for which this lodge has been striving since August 27th, 1908.

Fortune has favored me, inasmuch as it is my duty and pleasure as Exalted Ruler of Portsmouth Lodge, to destroy, this evening the mortgage which has hung over this Home. The ceremony of destroying the mortgage is of no consequence. But the fact that we have the mortgage and that we possess the legal and moral right to do with it as we please, is a source of satisfaction and rejoicing.

In conformity to a custom which has prevailed for a long time in connection with institutions under similar financial circumstances, I will now destroy by fire, the last evidence of indebtedness of Portsmouth Lodge No. 97, B. P. O. Elks, and declare this home the property of this lodge ,without qualification or reservation.

When the fire had eaten up the last of the mortgage there was a general applause which continued for some few minutes.

Elkdom in the state of New Hampshire was the subject of a short address made by Bro. John H. Quay, D. D. G. E. R., of Laconia Lodge No. 876, and he took occasion to talk on the good of the order and gave the members ideas of the growth of the lodge in the state. He took occasion at that time to congratulate the Portsmouth Lodge in behalf of the other lodges in the state on the wonderful showing they had made and of the large membership and beautiful home they now had clear of debt. He said that no lodge in the state had made such advancement as old 97.

Impressions that Elkdom creates was the subject of a very able address by Col. John H. Bartlett of this city. Col. Batlett talked on the favorable impression he had heceived before and after joining the lodge and told of the pleasant acquaintences he had made among Elks during his travels in the south during the past winter.

Presentation of Loving Cup.

The absence of Mayor Barry of Nashua was a slight check to the presentation of a handsome loving cup to him from the members of the Portsmouth Lodge. Mayor Daniel W. Badger made the presentation in which he told of the kindly feeling the members had for the Past District Deputy who was now Mayor of Nashua, and of his regret that he was not present to receive in person the cup.

COL. JOHN H. BARTLETT ONE OF THE SPEAKERS

It was accepted for Mayor Barry by Ex. Ruler Dondero in a brief speech.

The cup is a handsome affair and bears the following inscription. "Presented to his Honor Brother William H. Barry, P. D. D. G. E. R., by Portsmouth Lodge No. 97, B. P. O. Elks. On Mortgage Night, April 20, 1911."

The speaking was closed by Bro. William H. Moran, P. E. R., who gave a talk on the Bowling Tournament and it was a hit. He had worked up some very funny stuff and his remarks were interupted by laughter and applause. Nobody got by, but it was all good natured.

A program of a souvenir nature was given each member, and this was done in purple and included the usual notice of the event and in border mourning the following: "In Memorian. Mr. John Mortgage. Born October 1, 1908. Died April 20, 1911. Mr John Mortgage was with us but a short time and was not received into full membership. May He Rest In Peace."

On the reverse side of the program was the following:

IN MEMORIAM.

Our Absent Brothere.

Dedicated to those of our Fraternity
"Who are in the valley beyond,
Resting beside the still waters of peace.
Their faults are written upon the sands;
Their virtues upon the tablets of love and memory."

Plummer Jones.
John Conlon.
Mark Scott.
John McCarthy.
Willard J. Sampson.
Samuel S. Fletcher.
Charles Fernald.
Neally Morgan.
John J. Glynn.
Edward D. Coffin.
William H. Hill.
Frank W. Harris.
Samuel Butterfield.
James Holland.
F. R. Butterfield.
Newell S. Philbrick.
John O. Ayers.
Harry W. W. Jackson.
A. B. Trefethen.
M. W. Ryan.
James Quill.
W .W. Dean.
James Hawes.
Thomas Leary.
George E. Weiser.
George W. Leavitt.
John Leary.
A. N. Wells.
John H. Taylor.
William H. Kilburn.
William Chandler.
True W. Priest.
J. Frank Magraw.
Walter M. Sawyer.
George A. Law.
Ernest E. Robinson.
Oscar E. Smith.

The officers of the lodge are:

Exalted Ruler, Augustine Dondero.
Esteemed Leading Knight, Charles E. Trafton.
Esteemed Loyal Knight, Herbert Griffin.
Esteemed Lecturing Knight, John T. Lambert.
Secretary, Raphcal L. Costello.
Treasurer, S. S. Trueman.
Tyler, H. O. Batten.
Esquire, Bradley Ward.
Chaplain, W. Harry Chick.
Organist, H. L. Howe.
Inside Guard, James Marcous.
Trustees, William L. Conlon, Ernest L. Chaney, Andrew O. Caswell, A. J. Trottier, and John G. Graham.

The arrangements for the Mortgage Night celebration, was in charge of the officers of the lodge, with Exalted Ruler Dondero as chairman.

After the team match was divided two teams of five men each from the Bucks and Bills rolled two strings. The first string was won by the Bills by one pin and the second string by the Bucks by 13 pins. The make up of the Bucks team was Hansen, Damsell, Lunt, Carty, Lambert. Bills Cragen, Stone, Mitchell, Bass, Capstick.

Following are the present officers of Portsmouth Lodge of Elks:

Exalted Ruler, Augustine Dondero.
Esteemed Leading Knight, Charles E. Trafton.
Esteemed Loyal Knight, Herbert A. Griffin.
Esteemed Lecturing Knight, John T. Lambert.
Secretary, R. L. Costello.
Treasurer, Sidney S. Trueman.
Tyler, Henry O. Batten.
Chaplain, W. Harry Chick.
Esquire, J. Bradley Ward.
Inner Guard, Joseph M. Marcous.
Organist, Horace L. Rowe.
Trustees, John G. Graham, Andrew O. Caswell, Albert J. Trottier, Ernest L. Chaney, William L. Conlon.

The Past Exalted Rulers on the membership roll at present are John Griffin, Herbert B. Dow, Daniel A. Leary, John P. Tibbetts, Edward H. Drew, George D. Marcy, John J. Molloy, John G. Graham, William H. Moran, Andrew O. Caswell, Fernando W. Hartford, Ernest L. Chaney, Austine Dondero.

RIVER AND HARBOR

The schooner A. C. Newhall, last of the New Castle fishing fleet, now owned in Gloucester, was in the lower harbor Thursday.

John Laighton, with his motor boat Twilight and a load of lumber, was prevented from returning to Appledore today by the tremendous sea outside.

Steam lighter Hercules, which discharged at the navy yard, is tied up at Appledore wharf awaiting beter weather.

There are now in storage at the Boothbay hatchery over 11,000 stripped lobsters which the fish commission steamer Gannet will shortly liberate along the coast in different localities between Rockland and Portsmouth.

Some anxiety is felt for the safety of the Bath built schooner Esther Ann, laden with 1500 tons of ice which she took on at Rockport, Me She is bound to Nassau, N.P.,and has not been reported since she left Rockland on March 2. The schooner was replacing that of the schooner J. C. Strawbidge which was lost while on the same passage. About a dozen pollock seiners and netters made port to escape Thursday's gale. Among those which tied up at the South End were the Newburyport steamers Beatrice E., Capt. Thurlow, and Unknown, Capt. King; the Gloucester steamer Water Witch; the schooners Olive F. Hutchins, Capt. Hutchins of Cape Porpoise, George H. Lubee of Boston and Valentina of Gloucester.

Arrived Below.

Schooner Hastings, Kelloch, Rockport, Me., for Boston, with lime.

Tug Catawissa, Stoldt, towing barge Tamanend, Hallowell, Me., for Philadelphia.

Sailed.

Schooner Maude Palmer, Newport News.

Schooner Judge Low, from Dennysville, Me., for New York .

Tug Wyoming, towing barges Brait, Bristol and Eckley, Perth Amboy.

Tug Catawissa, towing barges Paxinos and Tamanend, Philadelphia.

Y. M. C. A.

Parent's night at Gymnasium. The boys of Junior class entertained parents and friends last evening. The boys did most excellent work in drill and apparatus work and were heartily applauded by a most appreciative audience. The program was as follows:

Dumb Bell Drill.
German Horse Work.
Parallel Bars.
Pryamids.
Tumbling.
Indoor Base Ball and Basket Ball.

The feature of the evening was the fine pryamid work which presented groups of statuary and showed great control of the muscles. Music was furnished by Mr. Macy in his able and perfect manner.

M'INTYRE—LEWIS

Charles E. McIntyre of North Conway, this state, and Miss Esther Lewis of Providence, R. I., were married on Thursday, April 20, at the parsonage of the Middle Street church by Rev. William P. Stanley.

Feet Tired- So Tired?

TIZ Makes Sick Feet Well No Matter What Ails Them

TIZ acts at once and makes tired, aching, swollen feet remarkably fresh and sore proof.

It's the sure remedy, you know, for everything that gets the matter with your feet. It's for sore feet and for sweaty, bad smelling feet, and for corns, callouses and bunions, too.

"For years I have been troubled with sore and tender feet; suffered intense pains. Have had the assistance of physicians without relief. I bought a box of TIZ, which worked a perfect cure, as it has with a great many of my friends. I would not be without it. All it requires is to be known to be universally used."—A. F. Dreutzer, Chicago.

TIZ is not a powder. Powders and other foot remedies clog up the pores TIZ draws out all poisonous exudations which bring on soreness of the feet and is the only remedy that does TIZ cleans out every pore and glorifies the feet—your feet.

You'll never limp again or draw up your face in pain, and you'll forget about your corns, bunions and callouses. You'll feel like a new person.

TIZ is for sale at all druggists, 25 cents per box, or it will be sent you direct, if you wish, from Walter Luther Dodge & Co., Chicago, Ill.

HERMAN'S U.S. ARMY SHOES

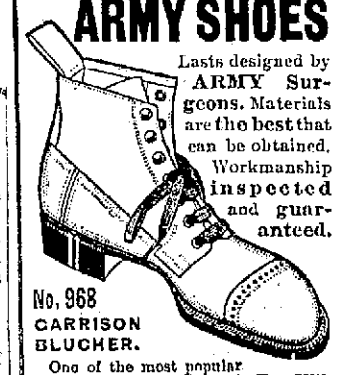

Lasts designed by ARMY Surgeons. Materials are the best that can be obtained. Workmanship inspected and guaranteed.

No. 968
CARRISON BLUCHER.

One of the most popular in the Army Line. Made in Tan Willow Calf and Gun Metal. Heavy single sole, box toe, solid leather throughout. A handsome snappy shoe. Come in to see the line. Manufactured only by Joseph M. Herman & Co., Boston.

For Sale By
F. C. REMICK & CO.

GET ESTIMATES FROM THE CHRONICLE ON JOB PRINTING

Lawn Mowers Knives and Shears Ground

AT

hadwick & Trefethen's,
32 BOW ST. TEL. 822.

Your Laundry Work

placed at random, is productive of much annoyance and little satisfaction. Send it to the

Central Steam Laundry
61 STATE STREET

It will not be damaged. It will be delivered promptly and will be there.

Telephone 157-2.

W. G. Wiggin, Prop.

MARBLE AND GRANITE
Tablets, Monuments, Mausoleums
OF ALL DESIGNS

My plant contains an A Compressor, Pneumatic Tools for Lettering and Carving, Polishing Machine, all run by electric power. The only plant in this section with modern appliances.

FRED C. SMALLEY,
2 Water St., Portsmouth.

CEMETERY LOTS

Cared For and Turfing Done.

With increased facilities the subscriber is again prepared to take charge of and keep in order such lots in any of the cemeteries of the city as may be entrusted to his care. He will also give careful attention to the turfing and grading of them, also to the cleaning of monuments and headstones, and the removal of bodies. In addition to work at the cemeteries he will do turfing and grading in the city on short notice.

Cemetery lots for sale; also Loam and Turf.

Orders left at his residence, corner of Richards avenue and South street, or by mail, with Oliver W. Ham, 64 Market street, will be given prompt attention.

M J. GRIFFIN.

BOOK BINDING

Of Every Description
Blank Books Made to Order

J. D. RANDALL

Over Keene's Store, Congress Street.

The Portsmouth Herald

Established Sept. 2, 1884.

Published every evening, Sundays and holidays excepted, by the Herald Publishing Company.

Terms: $4.00 a year when paid in advance; 50 cents a month; 2 cents per copy, delivered in any part of the city, or sent by mail.

Advertising rates reasonable and made known upon application.

Communications should be addressed to F. W. Hartford, Editor

TELEPHONES

Editorial.....28 Business.....87

Entered at the Portsmouth, N. H., postoffice as second-class mail matter.

For PORTSMOUTH and PORTSMOUTH'S INTERESTS

FRIDAY, APRIL 21, 1911.

1911	APRIL					1911
S	M	T	W	T	F	S
						1
2	3	4	5	6	7	8
9	10	11	12	13	14	15
16	17	18	19	20	21	22
23	24	25	26	27	28	29
30						

GOVERNOR'S PROCLAMATION FOR FAST DAY

STATE OF NEW HAMPSHIRE.

Proclamation By The Governor.

Our fathers consecrated one day in each year to fasting and prayer. Their trained manhood, inured to hardship and founded on religion gave strength to our institutions and government. We can well serve the State by preserving in the present day the ideals and traditions of our fathers. To that end, I hereby, designate Thursday, April twenty-seventh, as Fast Day, that according to custom, the people may lay aside the pursuits of self interests and devote themselves to prayer and meditation.

Given at the Council Chamber in Concord this eight day of March, one thousand nine hundred and eleven, and of the Independence of the United States of America the one hundred and thirty-fifth.

Robert P. Bass, Governor.

By His Excellency the Governor, with the advice of the Council,

Edward N. Pearson,
Secretary of State.

CRAWFORD NOTCH

The New Hampshire legislature could hardly have done a piece of work which would have drawn forth more commendatory and country-wide comment than its purchase of Crawford Notch. The press from Maine to California is teeming with eulogies and glorifications of this beautiful section of the White Mountains, intermingled with felicitations to the legislators at their good sense in taking such action.

The purchase is gratifying to the public at large from two points of view. One is that of the vindication of New Hampshire's sincerity in urging the enactment by congress of the Appalachian forest reserve bill. There were those who objected that New Hampshire and other states were trying to get the federal government to do things which they ought to do themselves, and it was suggested that if New Hampshire wanted the White Mountain forests preserved she ought to purchase them herself. By acting on the suggestion the State promptly and effectually put a quietus on this attribution to her of unworthy motives.

The other ground for gratification is that thus one of the most splendid and majestic mountain vistas in this part of the world is rescued from spoliation which had already begun, and which in a short time would probably have become irreparable. The mountains themselves may be beyond the power of man seriously to injure, but their clothing lies at his mercy.

It is a fine achievement, upon which New Hampshire is to be congratulated, for which she is to be thanked in the name of the multitudes to whom that peerless landscape has been and will be a source of joy, and in which she will find much material profit as well as win a higher place in the esteem of her sister states.

BIRDSEYE VIEWS

Caruso is convinced that the only remedy for his throat trouble lies in the miraculous power of St. Januarius, and if he is cured by his intercession will put his own silver bust on the saint's shrine. We suspected that Enrico was nearly broke after his expensive indisposition, but we had no idea it was a case of bust.

Mr. Vanderlip, the New York banker, announces that "money is distressingly easy," probably referring to the depositors.

We have yet to hear from the moving picture man on the Mexican border who has photographed a Mauser bullet on the fly.

The experience of the woman whose tresses were turned green instead of black by a hairdresser will hardly awaken the green eyed monster in the hearts of her compeers.

Dr. Harvey W. Wiley, the food expert, declares that suicides are often the result of poor cooking. What an unworthy sentiment to be entertained by a bridegroom!

Bugs are reported to have damaged this year's peach crop to the extent of 18,000,000, but we have noticed no deteriorization in the complexion of Portsmouth's pretty girls.

A German barkeeper has been imprisoned for serving his patrons short measures of liquor. Has the fermented juice of the grape jailed any other unfortunates for just this cause?

Eight millions of bottles of champagne have been destroyed during the recent riots in the champagne district in France, in comparison with which Portland's liquor raid seems rather insignificant.

Twenty-four men at Montreal have given up bits of their skin to replace the denuded back of a friend who had suffered from serious burns. The covering thus acquired could hardly be likened to Joseph's coat, but at cost it was a coat of many fellers.

A reporter in Georgia has been convicted of contempt of court for refusing to disclose the source of information given to him in confidence, and the highest court of State has upheld the decision. He will doubtless have the sympathy of Editor Ochsner of the Chicago Record-Herald.

AMONG OUR EXCHANGES

Preparation for a Slaughter.

It is reported that the Surgeon General of the Navy, making war plans for his department, estimates that with a battle line of sixteen ships, carrying approximately sixteen thousand men, there will need be provision for casualties to the shocking number of between four and five thousand killed and wounded. The Surgeon General evidently anticipates that the enemy will be considerably more efficient than was the Spanish fleet at Manila or Santiago. One American was killed in the latter action and none in the former, while none was seriously wounded in either. The Spanish losses, indeed, appear not to have reached so high a percentage as is estimated for our side in the next fight, although the destruction of their armament, both at Manila and Santiago, was complete. The victorious Japanese in the battle of the Sea of Japan suffered a loss of one hundred and sixteen killed and five hundred and thirty-eight wounded, while the casualties among the Russians, in total and quick defeat, were much less than twenty-five per cent. of their strength. The estimates for the United States navy, one casualty in every three or four effectives, may be based on the assumption that the affair will resemble a fire in a shirtwaist factory or a mine explosion.—Providence Journal.

Canadian Lumber.

Massachusetts champions contended on the floor of the House of Representatives this week for and against reciprocity. Congressman Peters scored a hit when he pointed out that, since the old treaty was cancelled fifty years ago, Canada's exports to Britain had grown 527 per cent., but to this country only 62. There at a glance, said Mr. Peters, was the result of high protection—an invisible, unnatural, political border line made nearly nine times as obstructive to commerce as 20000 miles of salt water.

Mr. Gardner dealt chiefly with the

SCOTT'S EMULSION

IS THE ONLY EMULSION IMITATED

If there was any other Emulsion as good as SCOTT'S, SCOTT'S would not be the only one imitated.

For thirty-five years it has been the standard remedy for *Coughs, Colds, Loss of Flesh, Anemia, Bronchitis AND CONSUMPTION*

Be sure to get SCOTT'S; every bottle of it is guaranteed and backed by a world-wide reputation.

ALL DRUGGISTS

A TIMELY TOPIC

—BY—

ROBERT SLOSS,
In the Success Magazine.

IS EXPRESS BUSINESS LOGICAL?

THE express rate question is too elaborately and too technical to be expounded here in full detail. Salient points, however, must be brought out.

The rates are quoted at so much a hundred pounds on different classes of merchandise from point to point. But there are curious complications and discriminations. Some of them arise out of arbitrary arrangements under which the express companies theoretically divide traffic at stated points—the frontiers of their "territories."

The express companies themselves say that the chief service they render is the terminal service. In the words of the president of the Adams: "The collection, care and delivery of packages constitute the science of the express business."

You can send a 100 pound package of Christmas presents from New York to Yonkers, just outside the city limits, collect, for 50 cents—if you want to. Of this 50 cents the railroad receives 23 cents for handling the package. The longer the haul, the more the railroad's share. But if 27 cents compensates the express company for picking up your package in New York and delivering it to your family in Yonkers, why should the same service bring the company, as its share of the charges, 87 1-2 cents if you send the package to your brother in Buffalo; or $2.70 if you send it to your aunt in Lincoln, Nebraska; or 5.67 if you send it to your uncle in Salt Lake City, Utah; or $7.79 if you send it to your grandfather in San Francisco?

Is the terminal service so many times more arduous when you send your package to a distasce?

Is the express collection service worth the difference in cost?

nation of the New Brunswick Legislature in preventing the export of saw logs unmanufactured. What a commentary, he said, on the argument that the agreement would give us free raw materials. The answer, of course, is that, while Canadian provincial regulations may conflict in some details with the reciprocity agreement, the interference will not be serious enough to hurt the general scheme.

One could wish that Ontario, Quebec and New Brunswick showed a broader spirit in seconding the efforts of the Dominion government to extend international trade. These provinces are very jealous of their rights and interests. The fundamental law prohibits them from imposing import or export duties. They evade this by a device which might not stand the test of the courts. Instead of an export duty there is practical prohibition of exportation. This is protection in effect, and a palpable breach of the spirit of the Canadian constitution.—Boston Herald.

MELLEN STILL COVETS VALLEY OF CONNECTICUT

Another step was taken Thursday in the effort of the Boston and Maine railroad to secure a line of track in the Connecticut river valley along the Vermont-New Hampshire border, entirely independent of the Central Vermont railway, which is controlled by the Grand Trunk.

This was the filing with the supreme court of a petition by counsel for John H. Albin, president of the Sullivan county railroad, one of the leased lines of the Boston and Maine in this state, for leave to construct an extension of the Sullivan County road from some convenient point in the town of Cornish to a connection with the Concord division of the Boston and Maine near the present station in Lebanon.

The petition states that the proposed extension would be a double line with bridges and culverts of steel, concrete or granite. It would be 11.65 miles long, running through parts of the towns of Cornish, Plainfield and Lebanon. The estimated cost of its construction is $3,500,000.

Chief Justice Parsons issued an order for a hearing on the first Tuesday in June, following which the matter will be referred to referees or to the public service commission.

Attorneys for the Connecticut River railroad, another subsidiary of the Boston and Maine, have filed with the secretary of state the location for the extension of that road, authority for which was granted by the last legislature, from the present Ashuelot branch to connect with the Sullivan county road in the town of Walpole. This will form another link in the Connecticut Valley project of the Boston and Maine.

WHITTEMORE MAY PLAY IN BRITISH CHAMPIONSHIP

Parker W. Whittemore of Brookline, son-in-law of the late Hon. Charles A. Sinclair and a trustee of the Frank Jones estate may play in the British amateur golf championship at Prestwick. He is considering a short trip abroad with Mrs. Whittemore, and if he decides to go, will arrange matters so that he can be at Prestwick for the title play. He has not decided definitely, but if he goes it will be early in May, returning directly after the championship.

Should Mr. Whittemore be among the starters at Prestwick, May 29, and all the other United States golfers take part who have been slated to enter the championship, there will be a formidable array representing this side of the Atlantic.

Mr. Whittemore is reported as having been in splendid fettle earlier this year at Pinehurst, and last season he played the best golf of his career, so if he goes to Prestwick his presence means much to the coterie of American players in the British championship.

POLICE NEWS

Joseph Koshinski, was arrested on Thursday night charged with assault by his wife. His case will be heard this afternoon.

The case of assault against W. Coakley and E. J. Miller was not pressed today.

STRIKE POSSIBLE AT BOSTON

Navy Yard Machinists Object To The New Rating Methods

Bunker Hill lodge of machinists, which includes practically all the machinists and shipfitters at the Charlestown navy yard, had a special meeting last night and elected committees to confer with officials of the yard and also with Senators Lodge and Crane and also with the Congressmen from this vicinity regarding the new method of classification of workmen at the yard.

It was likewise voted to ask permission of International President James O'Connell and the grand executive board for the members to quit work at the yard in case a satisfactory adjustment of the troubles cannot be secured. The lodge has thus requested permission to strike at the navy yard unless conditions are remedied.

The meeting was held at Union hall, Union street, Charlestown. It was a special session called at the request of nearly 100 of the members, "to consider and act on the disrating of machinists now going on at navy yard."

It was brought out in the discussion that nearly all the men now hired at the yard are taken on as fourth class men, the difference being, it was said solely in the matter of pay and not in the kind o fwork the men were assigned to or the quality required.

The custom has been to hire men of established trade reputations or navy yard experience in the second class rating and rate them up to first class after a time as their workmanship warranted.

It was also declared at the meeting that a number of the men now in the yard, some of years' experience there and with first-class records, are having their pay cut down and no reasons being given.

The method pursued, it was stated was to give the man a lower rating and at the same time keep him on the high class and exacting work which he had been doing right along.

Other matters regarding the administration and putting into vogue of new systems by various officials and master mechanics has caused considerable friction. The vote on appointing the committee was a unanimous one. It was also unanimously voted to back up the committee to the limit.

A long statement of the complaint and grievances of the union was sent to the Washington headquarters office of the international association of machinists with the union's request for permission to quit work at the yard if deemed necessary.

It was also reported that a number of men who were recently called in for work at the yard declined to start in when they found they were to be rated as fourth class men. As they were men of the highest class trade reputation they would not work at a fourth-class rating.

None of the officers at the navy yard last night would discuss the matter officially. It was stated, however, that the high cost of work at navy yards has been because practically all the men were rated as first class and at the highest wage rates, whereas the work to be done was not all first class, and in private establishments not more than 20 percent of the men were paid first-class wages.

OBITUARY

Mrs. Eliza A. Read.

Mrs. Eliza A. Read died Thursday night at her home in New Castle of heart trouble. She leaves no near relatives and resided alone.

P. A. C. Big Double Fair, Freemans block beginning Tuesday next and closing Friday evening. Tickets 50c good for four admissions.

LOVELL'S

33 Congress St., 2d Floor

Human Hair Goods

Switches, $1.98 to $22.00.
Cluster Puffs, $1.98 to $10.00.
Transformations $2.50 to $20.00.
Silk Nets, 10c each.
Hair Tonic, Face Powder, Rouge, etc

BIG FIRE SALE

$5000.00

Worth of Fine Ready-To-Wear Apparel

For Men, Women, and Children

The Insurance On Our Stock Damaged By Fire Having Been Adjusted, We Shall Offer On

Monday, Tuesday & Wednesday

April 24, 25 & 26

The Remainder of Our Goods At Prices Never Before Offered In Portsmouth. Few Of The Numbers Mentioned Below Are Damaged by Water, Many by Smoke Only.

Men's Suits Boys' Suits Men's Trousers

Wrappers Waists Petticoats Wash Suits

Dresses Silk Kimonos Coats Separate Skirts

American Cloak Co.

17 DANIEL STREET DOORS OPEN AT 8.30

A Most Desirable Farm For Sale

1-8 Mile from Depot. High Elevation

87 acres of land, about 30 acres of which is covered with pine, some of which is ready to cut for lumber. Land very productive. 2 1-2 story house, 9 rooms, 40 foot piazza, large shade trees, painted white, green blinds.

Stable 40x60, three floors, cupola, cells, corn chamber, carriage house, poultry house. These buildings are all in first class condition being nearly new, would cost at least $6000 to build, price if sold at once $4500. A real bargain.

J. B. ESTEY,

REAL ESTATE,

Residence Sea View Farm,
Brackett Road, Rye, N. H

P. O. Portsmouth, N. H. Telephone 701—5.

Old California Port Wine

50 cents per quart

—AT—

D. C. LANGLANDS

Granite State Fire Insurance Co's. Block, 95 Fleet St.

ALL FOR A SMALL SAMPLE BOTTLE FREE

GRANITE STATE FIRE INSURANCE COMPANY

Of Portsmouth, N. H.

Paid Up Capital $200,000

—OFFICERS—

Calvin Page, President;
Joseph O. Hobbs, Vice President;
Alfred F. Howard, Secretary;
John W. Emery, Asst. Secretary

Farm Property For Sale

Consisting of 80 acres of land, including woodland of about 20 acres, good pasture land and 25 acres under cultivation, with house of 17 rooms. Buildings in good condition. On electric car line. Price low.

APPLY TO

C. E. TRAFTON,

PORTSMOUTH, N. H.

HERE WE ARE

Here goes the first contest on SARATOGA CHIPS, beginning today and ending May 16, 1911. For the person buying the largest amount of Saratoga Chips at retail at the factory, 15 Bridge St., will receive 1 pair of photo Sofa Pillow tops, with any photo you wish on them, Valued at $5.00. Colors of tops yellow, green, blue, pink, white lavender. Call and see one in window. Saratoga Chips, 5c and 10c a box. 18c a half lb. 35c a lb.

W. C. Cammett, & Co. Mfg's.
Bridge St., Phone, 182-2.

DECORATIONS

For Weddings and Flowers Furnished for All Occasions

Funeral Designs a Specialty

CAPSTICK

Rogers St.

BE NEIGHBORLY DROP IN

HAND BAGS

All the newest and latest shapes. Leather bags in Black, Brown, Green or navy.....

50c, $1.00 to $3.50

Black Morie Bags that are so stylish, well made and lined, strong frames, each.....

$1.00

Suede Bags, black and colors, handles or cords, each.....

50c and $1.00

INITIALS TO BE PUT ON BAGS 25 CENTS EACH

The Popular Priced Kid Glove Department is a busy place these days. Any size any shape $1.00

HILTON & CLARKSON,
THE LADIES' SPECIALTY STORE,
Y. M. C. A. Building Telephone 62.

A FIRE FIGHTER OF GREAT VALUE TO THE PORTSMOUTH FIRE DEPARTMENT

The residents at the Portsmouth Plains who witnessed the fire at the Ham place on Wednesday enjoyed a rare treat in the quick and daring work of Horseman John S. Parker.

Mr. Parker works with the crew of Combination No. 5 and although he charges the city nothing for his efficient services, he rarely misses an alarm.

The smoke and flames seem to have no terrors whatever for John as he is always to be found where they are thickest and the danger is the greatest.

SAGAMORES BANQUET

At the usual monthly meeting on Thursday evening, Sagamore Engine Co. No. 1 departed from the usual custom and banqueted at the De Witt instead of at the engine house.

Covers were laid for eighteen and a sumptuous repast was partaken of. Speeches and songs by the members made the occasion as lively and enjoyable as customary.

BENFIELD'S MARKET

Fores Spring Lamb 11c lb, Legs 16c lb. Lean roll corned beef 9c lb. Smoked or corned shoulders 12c lb. Roasts of beef from 12c up. Roasts of pork 14c lb. Bacon 17c lb. Fresh cut spinach 18c pk. Kale greens 12c pk. 10 lbs. best compound lard, $1.00. Imported smoked sardines 10c can. Also egg plant, asparagus, cukes, lettuce, celery fine tomatoes, new cabbage and candelions, Saturday.

ROCKINGHAM REPUBLICANS

The spring meeting of the Rockingham County Republican club was held Thursday afternoon at the probate court room in Exeter. President Dr. Albert S. Wetherell presided, and the business transacted was the vote of holding an outing at Hampton beach some time during the coming summer.

Band concerts every evening in the Mawsim by the Naval Band.

KITTERY LETTER

Kittery, April 21.

Death claimed early this morning one of the beloved citizens whom the town can ill spare. Mrs. Angelia M. Hayes, wife of Caleb G. Hayes, passed to her reward at 6.30 o'clock after months of suffering. Mrs. Hayes was born Jan 8, 1843. She leaves besides her husband, one daughter, Mrs. Alberta P. Cobb of Kittery Point, and four grandchildren, Mrs. C. Stanley Sague of Kittery Point, Calvin H. Cobb, a midshipman in the United States navy and Ralph and Charles Cobb, both of Kittery Point. Mrs. Hayes was the daughter of Greenleaf and Hannah T. (Marsh) Perry. She was a native of Boston but her parents soon moved to Texas. Her father was one of the "Forty-niners" and one of the first to start for the promised El Dorado when gold was discovered in California. Her mother died soon after, when she had since lived. She was married in 1861 to Mr. Hayes, the adjutant of the Thirty-Second Maine Regiment. Her home has been in Kittery since the Rebellion. Mrs. Hayes took the Rebekah Degree in 1873, before charters were granted to Rebekah Lodges. In 1874 she became a charter member of York Rebekah Lodge No. 3, and had held continuous membership since. She was the first noble grand of that lodge and for years its recording secretary. She was also one of the first sisters to hold the position of district deputy, having been appointed by Grand Master Russell G. Dyer to that position in District No. 1, when sisters were first made eligible to office. She was elected warden of the state assembly in 1889, vice president in 1890, continuing of her late exalted position. Mrs. Hayes was also a member of Storer Relief Corps, No. 6, of Portsmouth since 1883, and held the positions of department treasurer, and department secretary of New Hampshire in that organization. Condolences and sympathy to the stricken family from all the town's people are profuse.

The death of Mrs. Henry Pierce, formerly of Park Terrace, has occurred in Philadelphia. Mrs. Pierce was prominent in the affairs of the Second Methodist church and left many friends here who are very sorry to hear of her demise.

Fremont Allen of North Berwick was a visitor here Thursday on business.

Thomas Davidson of New Castle has resumed his duties at the navy yard.

There will be a regular meeting of Brigg encampment this evening and the Patriarchal degree will be conferred on several candidates. A full attendance is desired.

The degree team of John F. Hill lodge of Eliot worked the third and fourth degrees on a large class of candidates at the regular meeting of the local Grange lodge hall on Central street, Thursday evening.

The Ladies' Aid of the Second Methodist church met Thursday afternoon with Mrs. Edward Mayo of Pleasant street.

There was a special meeting of Vestal lodge, A. F. and A. M., Thursday evening.

The delight of the new wharf of George E. Hamilton's coal plant will be ready about the first. The new building will set back so as to allow about fifteen feet width of the wharf.

Mrs. Anna W. Hobbs of Wentworth street entertained the Ladies' Social circle of the Second Christian church Thursday afternoon.

Miss Esther Rogers of Pawtucket, R. I., was a recent visitor at her home here.

Mr. and Mrs. Victor Hulteen having taken rooms in the Stover house on Comercial street, the same as they occupied before they went south for the winter.

Miss Helen Kramer of the Interlude has gone to York where she has secured employment.

The Ladies' Aid of the Second Methodist church will serve a baked bean supper at the home of Mrs. Edwin Mayo next Wednesday from 6 to 8 o'clock.

NOTICE

York Rebekah Lodge will hold a special meeting Saturday evening to make arrangements to attend the funeral of our late sister Mrs. Angelia M. Hayes, also to vote on the expenses of our anniversary celebration.

GRACE CHICK Noble Grand.
F. McINTIRE, Secretary.

Kittery Point.

The Kittery Point Fire Department was reorganized Thursday evening and the following officers chosen, all being re-elected with the exception of the clerk, who succeeds Wilbur Nelson: Chief, Arthur L. Hutchins; assistant chief, Ernest C. Tobey; foreman, C. Henry Blake; assistant foreman, Charles S. Williams; clerk, Samuel Blake; treasurer, Frank E. Mitchell. The company as reorganized contains thirty members. Box 12 will be blown in at about 6 tonight for a fire drill at the car barn.

A gang of Italians began this morning the work of extending town water from Hutchins Corner to the Horace Mitchell farm on the Spruce Creek road. The Italians, numbering about 20, will be quartered during the work in the Samuel Pierce house.

Mrs. Fannie Gilchrist, who resided with her son, Delbert E. Gilchrist, formerly of this town, now of Marblehead, died recently.

Mrs. M. Carrie Payne and family of Portsmouth passed Thursday at their summer home here.

Howard Keene of Malden, Mass., visited his uncle, Theodore Keene, Wednesday, making the trip with a party of friends in his automobile.

The M. G. Whist club will meet with Mr. and Mrs. E. Leroy Tobey at their home in Foye's lane Tuesday evening.

NAVY YARD

Vessel Movements.

Arrived, Ranger at Boston, Octorara at Newport, Iwana at Rockland, Me. Sailed, Pontiac from Newport for New York, Cyclops from Norfolk for Newport News.

Tom Gets Shore Duty.

Chief Machinist Thomas O'Donnell, formerly attached to the U. S. S. New Hampshire and who is as well known as any navy man in this part, has been assigned to duty in the machinery division at Philadelphia navy yard.

Yard Eating House Doesn't Pay.

From the report of the Women's Department of National Civic Federation at New York it appears that the restaurant at Brooklyn yard is not a success. At a recent social given by the workmen to the women, Miss Anne Morgan, daughter of J. Pierpont Morgan, made an address in which she said: "The restaurant in the yard must be self-supporting, and is not to be considered a philanthropic scheme." She expressed her disappointment at the attendance, and said if it was not patronized better it would be let out on a commercial basis or closed altogether.

Cruiser to Go In Reserve Here.

One of the cruisers of the fifth division assigned to this yard will shortly arrive at this yard where it is reported most of her crew will be transferred to the U. S. S. Maine and the cruiser allowed to tie up in reserve. It cannot be stated at present which of the fleet will go in ordinary.

Transferring Repair Plant.

The navy department is proceeding as rapidly as possible with the transfer of the naval repair plant from Cavite to Olongapo, in the Philippines. This is being done as the opportunity is afforded by the facilities on the Asiatic station, and eventually it is hoped to have the station at Olongapo in full working order. A step in that direction has been the transfer from Cavite to Olongapo this week of Naval Constructor Ernest F. Eggert, who has been on duty at the former place as construction officer.

Goes to the Ohio.

Paymaster H. H. Balkis, lately detached from this yard, has been assigned to the U. S. S. Ohio at New York yard on which vessel he will report on May 1.

Studying Foreign Yards.

Chief Constructor Capps has completed his work in the Philippines and is now on his way to Europe, where he is to inspect all of the important navy yards. His report on the observations in foreign yards is expected to be of great interest to Washington.

Making It Look Well.

A crew of yard painters have finished the interior of the waiting rooms at the Daniel street ferry landing and are now touching up the outside of the building.

Plenty of Work for Laborers.

Laborers are still needed at the yard where there is considerable work ahead, especially in the department of public works.

Enjoying a Furlough.

William Newman, machinist on the U. S. S. North Dakota, and George Platt, chief machinist of the U. S. S. Rhode Island are passing a furlough in this city. Both were formerly located at this yard on the tug Nezinscot.

Navy Orders.

Lt. R. E. Ingersoll to home and wait orders; Ensign C. T. Swanson granted sick leave one month.

Band concerts every evening at the Mawsim. April 25-26-27-28.

Ederheimer-Stein Young Men's Clothes

Most Entertaining Apparel Shown in the City Where All the New Spring Styles Are Seen

Mens suits, Children's suits, Hathaway shirts Cheney silk cravats, Opper & Levinson's New York neckwear, Dent's gloves, Knox Boston Derby and Suffolk Hats, and big stock of auto gloves. Ralston shoes for men, Dorothy Dodd shoes for Ladies', Broadwalk shoes for children.

N. H. BEANE & CO.
5 CONGRESS STREET, - - OUTFITTERS

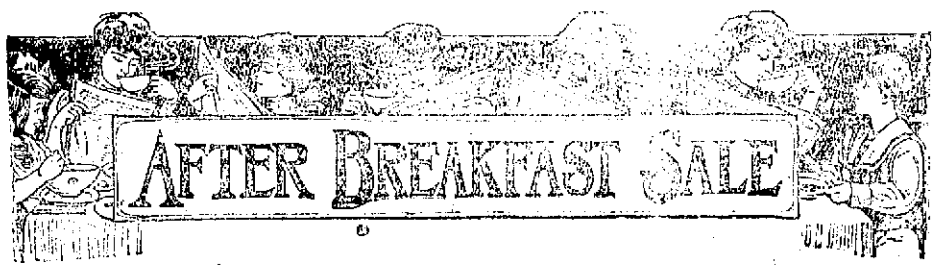

Saturday Morning Only from 9 O'clock to 1 O'clock.

Come Early and Secure the Best Things.

Owing to last Saturday being the day before Easter our sale was omitted, but this Saturday, April 22d, there will be enough bargains to make up for it.

Some Very Strong Reasons Why You Should Do Your Saturday Shopping In The Morning.

Have you attended one of these After Breakfast Sales? No! Then by all means make arrangements to be here tomorrow morning.

We're running this series of sales in order to bring out Saturday shoppers in the morning, and so balance the business done between the morning, afternoon and evening.

We're offering needed merchandise at marked down prices on these occasions—so if you want bargains then this is the time to secure them.

Could you postpone your shopping until the afternoon or evening when such values as these are to be had in the morning?

Another lot of the $1.25 Wrappers in Gray and Blue, sizes 34 to 46—Sale Price.....79c

One dozen only of Short Butterfly Kimonas at.....10c each

A $5.00 Marabout Boa in Brown, Natural or Black, for.....$3.98

Again we offer the $4.98 Rubber Coats, all sizes. Gray and Tan—For.....$3.98

$6.75 Rubber Coats—Sale Price.....$5.00

We are going to offer the balance of our Linen and Linene Waists—The Geisha and Matinee waxes—prices of which were $1.98 and $2.98—All to go Saturday only for.....98c

Lots of other bargains not advertised.

One lot of Messaline Dresses in several shades, fairly good assortment of sizes, regular $15.50 Dress—Sale Price.....$5.00

Sample lot of Silk Waists in a big variety of colors, all 36 sizes. 24 Waists in this lot at less than wholesale prices.

If you wear a 36 size Waist there may be something to interest you.

On all our Fancy Kimonas, which come in a big variety of colors, mostly foreign ideas, that sell from $5.00 to $12.50 you can purchase on Saturday morning only at 25 per cent reduction.

A few White Lawn Waists, regular 75c value, all sizes—Sale Price.....49c

A few odd Waists which formerly sold for $5.00 and $1.50 included in this lot.

Geo. B. French Co

Tailored with the Utmost Care

Some clothes, including tailored clothes, look good on the outside. But inside they are cheap and give out like pasteboard.

Stein-Bloch tailored our Spring and Summer clothes.

They spend more money in getting their clothes right and honest than any other concern in the business.

Come in and look at the clothes. It will be a lesson to you, in real tailoring.

HENRY PEYSER & SON,
Selling the Togs of the Period.

GO TO
ERIC P. SWAIDMARK
Successor to John Mott
FOR FIRST CLASS
SHOE MAKING
AND REPAIRING

You'll find him here when e'er you call,
From early spring till late in fall,
And when you call he'll use you white
From early dawn till late at night.

¶All repair work done when promised. Country orders promptly attended to. He hopes by strict attention to business and reasonable charges to merit a great amount of public patronage.

¶Business hours from 6.45 a. m., to 6.15 p. m., Saturdays till 9 o'clock. Note address.

80 Fleet Street
Opposite Portsmouth Garage

THE ARTHUR E. RICHARDSON CO.
Cor. Market and Ladd Sts., Entrance 12 Ladd St.
"The Specialty Store."

3 LEADERS IN DRESS GOODS
Cream Serge, - - 59c yd
Navy Blue Serge 59c yd
Black German Broadcloth Worth $3.75 for $2.75

3 LEADERS IN SILKS

Black	Taffeta	Silk,	19	inch,	75c	yd
"	"	"	36	"	1.00	yd
"	"	"	36	"	1.25	yd

PICTORIAL REVIEW PATTERNS

YOU SHOULD SEE THESE HANDSOME
New Suits & Spring Coats
RIGHT AWAY.

If for no other reason than to learn what is newest and best to wear this spring.

Here are assembled the very best of Ladies' and Misses' Fashionable Wearing Apparel.

The styles are absolutely the newest and as for values we can truthfully state that we have exceeded our best efforts of the past and can show you some special values that will really surprise you.

Right now is the best time to come and see them.

SIEGEL'S STORE, 31 MARKET ST.,
The Only Exclusive Ready-to-Wear Apparel Store for Ladies, Misses and Children in the City.

A Display Ad Pays Well

HELD CONCERT AND DANCE

The Catholic Union held a very sucessful concert and dance at Freeman's hall on Thursday evening, with an attendance that taxed the capacity of the hall.

The members had disposed of a great number of tickets and the result was a very large crowd. From eight and nine there was a concert by the Portsmouth orchestra, and a moving picture exhibition.

Dancing was enjoyed from nine until twelve o'clock and this was enjoyable.

The entire arrangements were in charge of the following officers of the Union, President, Jere Lyons; Vice president, Maurice Farrell; Financial Secretary, James A. Brooks; Treasurer, Frank O'Brien; Recording Secretary, Harry Dowdell.

HARRIMAN LINES TO BE DOUBLE TRACKED

Plans for the double tracking of the Harriman system from the Missouri river to the Pacific, recently authorized by the directors, have been completed and preparations are under way for beginning the work. This announcementi sm ade by Julius Kruttschinett, vice president and director of maintenance of the Union and Southern Pacific roads.

"The work will begin at anumber of places at the same time," says Mr. Kruttschnitt. "One stretch will be from Benicia, Cal., near San Francisco, to Sacramento about sixty miles. About the heaviest traffic on the Southern Pacific goes over this piece of track. Filling this track will give a double track from San Fransisco to Colfax. The facilities at the ferry at Benicia will also be doubled to accommodate the increased traffic.

"Another stretch will be at the end of the Salt Lake cut-off. In connection with it there will be some changes of the line and reduction of grades, which will improve the train loading on the Central Pacific. We shall build a low grade line up the mountain and use the present high grade line for the down traffic, as is often done in such cases.

The Union Pacific will be doubled tracked from Julesburg, Col., west about a hundred miles, and from Ogden to Farmington, Utah. It is already double tracked from Farmington to Salt Lake."

Orders just placed for 72,000 tons of rails for the Harriman lines, Mr. Kruttchnitt explained is for maintenance. The order for rails for the double tracking will come some time in the summer after the grading and other preliminary work has been well advanced. The present order is divided about equally between the Colorado Fuel and Iron Company, the Illinois Steel Company, and the Tennessee Coal and Iron Company, the stock of which is owned by subsidiaries of the United States Steel Corporation.

Mr. Kruttschnitt says there is absolutely no foundation for the report from Portland, Or., that John F. Stevens who recently resigned his position with the Hill roads, would enter the service of the Harriman system.

"We have no extensions under way otherth an those already published. The lines from the Southern Pacific in Arizona, across New Mexico to Durango, Col., will not be built at present. Its objective was the company's coal field about Durango, which was purchased to supply coke to the copper smelters in Mexico. The copper situation has precluded the development of Mexican mines for the present, so that the buildings of this line has been deferred."

THE FAIR BEAUTIFUL.

Everyone who attend the last big fair of the Portsmouth Athletic club held in the old Machine shop knows that this organization has had good experience in this line of amusement. While for magnitude that enterprise will probably never be duplicated in this city, the management of the big double fair which begins next Tuesday promises that is point of beauty and artistic excellence this one will emposingly excel it.

The Mawsim or Moorish Bazaar is a brand new idea in fairs. There is nothing new in the idea of giving a fair typical of some foreign nation, that has been exploited time and again. But the peculiar feature of this fair is that it is gotten up to run for at least two years, not in one place of course, but moved about from place to place. The movement that is said, the possibilities of the thing, begin to realized. There is a limit to the fair that must go to the wood pile at the end of its week or two at the outside, but a fair that is to last for years is quite another financial proposition. Money can be spent freely to make it bright, novel, attractive and beautiful, and that is just what has bees done in the case of the Mawsim.

FUNERAL OF MRS. LUCE

The funeral serivce for Mrs. Thomas F. Luce was held Wednesday afternoon from the home of her parents, Mr. and Mrs. Adam P. Leighton, Western promenade, Portland the Rev. Dr. Thayer of Portsmouth, officiating, assisted by Dr. Raymond Calkins, pastor of the State street Congregational church. In addition to the members of the immediate faimly many friends of Mrs. Luce were present from Portsmouth, and their love for her was shown by the large number of beautiful floral offerings. Burial was in the family lot in Evergreen cemetery.

FUNERAL OF E. A. MOSELEY.

Newburyport, April 20—The body of Hon. Edward A. Mosley will arrive fromWashington on the train which leaves Boston for Newburyport at 12.50 tomorrow afternoon. Prayers will be said at St. Paul's church.

Carriages will meet the train from Boston.

MADE 30 KNOTS

Rockland, Me., April 20—Standardization tests, the first of a series of seven official acceptance trials, were given to the torpedo boat destroyer Walke today.

The Walke which was built at Quincy, Mass. did not make a particularly good showing on the preliminary trials held by the builders off the Massachusetts coast, owing to bad weather conditions, but last night, on the trip to Rockland, she showed better than 30 knots speed for one hour. The contract speed requirements is 29 1-2 knots for four hours.

PILES CURED IN 6 TO 14 DAYS

PAZO OINTMENT is guaranteed to cure any case of Itching, Blind, Bleeding or Protruding Piles in 6 to 14 days or money refunded. 50c.

A Herald ad does the business.

MARINE ON WAR PATH

With a Load of Red Eye Tried to Run Ferry Boat.

A marine with a oad of red eye on board went to the bad while crossing the river on the ferryboat Kittery last evening, and he started to take charge, but the crew of the boat interfered with his plans, and he protested in such violent manner that it was necessary to tie him hand and foot with ropes. He was given the entire forward deck by the passengers but managed to get loose and the crew were called to quiet him again. They unfortunately were unable to gag the marine and stop the abusive language. On the arrival in this city the police were called and he was hustled to the police station.

POPE PIUS ILL

Rome, April 20—Pope Pius X is somewhat indisposed, and has been cautioned by his private physician, Dr. Giuseppo Petacci, to avoid over exertion.

His holiness, however, has refused to change from his daily routine, and today celebrated mass and gave a few private audiences.

U. V. U. HALL.

O let the nations be glad and sing for joy; for thou shalt judge the people righteously, and govern the nations upon earth. Psa. 67:4 This is the subject of a free lecture in U. V. U. Hall Sunday, April 23 at 3 p. m. by William A. Hall of the Portsmouth-Kittery class of the International Bible Students association. Non sectarian. No collection.

MRS. WINSLOW'S SOOTHING SYRUP

MRS. WINSLOW'S SOOTHING SYRUP has been used for over SIXTY YEARS by MILLIONS of MOTHERS for their CHILDREN WHILE TEETHING, with PERFECT SUCCESS. It SOOTHES the CHILD, SOFTENS the GUMS, ALLAYS all PAIN; CURES WIND COLIC, and is the best remedy for DIARRHŒA. It is absolutely harmless. Be sure and ask for "Mrs. Winslow's Soothing Syrup," and take no other kind. Twenty-five cents a bottle.

Remeber there are two separate and distinct fairs next week though under one roof and one ticket admits to both. Don't leave the fair building without seeing the smaller one of "The Grape Arbor Fair." It is artistic beyond your most sanguine expectations.

HAIR WHITE AS SNOW

Restored to Natural Color with One Bottle of

WYETH'S SAGE AND SULPHUR HAIR REMEDY

The Only True Hair Restorer, Tonic and Rejuvenator

ALMOST A MIRACLE

My hair was as white as snow when I commenced using Wyeth's Sage and Sulphur Hair Remedy. One bottle restored my hair to its natural dark brown color. As I am now 70 years old, I consider the result most remarkable. It is an agreeable and refreshing hair dressing, keeping the hair soft and glossy, without being in the least greasy or sticky.

WM. WESTLAKE,
210 West Main Street, Rochester, N. Y.

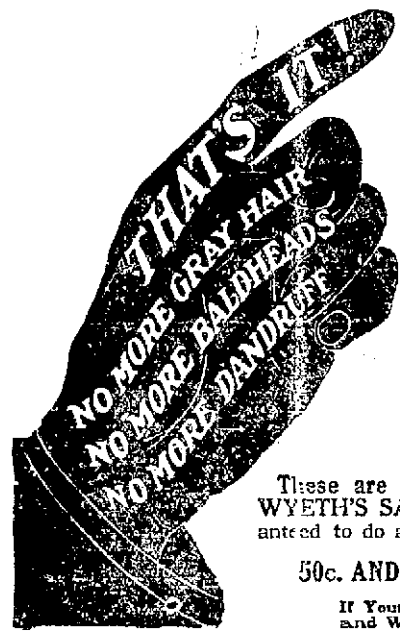

Why hesitate when WYETH'S SAGE AND SULPHUR HAIR REMEDY is daily producing just such results?

After years of study and analysis of the hair, we have been able to produce an ideal Hair Tonic and Restorer, which contains an actual constituent of hair, combined with ingredients of recognized merit for treatment of hair and scalp diseases. It makes and keeps the scalp clean and healthy, gives life, strength and lustre to the hair, and restores faded and gray hair to natural color.

No matter how long and thick your hair is, WYETH'S SAGE AND SULPHUR HAIR REMEDY will make it longer and thicker. It will remove every trace of dandruff in a few days, stop falling in one week, and start a new growth in from one to three months.

These are facts that have been proven in scores of cases. WYETH'S SAGE AND SULPHUR HAIR REMEDY is guaranteed to do all that it is claimed to do or the price will be refunded.

50c. AND $1.00 A BOTTLE AT ALL DRUGGISTS

If Your Druggist Does Not Keep It Send 50c. in Stamps and We Will Send You a Large Bottle, Express Prepaid

Wyeth Chemical Company, 74 CORTLANDT STREET NEW YORK CITY, N. Y.

For sale and recommended by G. E. Philbrick

PROPERTY TO BE SOLD.

Southern Maine Steamship Company's Holdings To Go Under Foreclosure Sale.

The auction sale of the property owned by the Southern Maine Steamship company, which includes the real estate on Market street and the wharves in the rear, will be held on Friday, April 28. The sale was ordered originally in December but an injunction was issued by the United States court and it was held up until now when as originally intended.

PORTSMOUTH BICYCLE TIRES

W. F. Woods has them. They are certainly great tires for the money. $2.75 each of $5.00 per pair.

NICHOLS
The Confectioner

THE STORE OF PURITY
The Finest of Home Made Candies at the Lowest Prices
ICE CREAM
All Flavors at Wholesale and Retail
Everything In Ices and Soda at Our Fountain

NICHOLS
42 CONGRESS ST.

NOTICE

THE AMERICAN CLOAK CO.

Is Temporarily Located At

5 MARKET STREET

(Up One Flight)

While Repairs Are Being Made at the Old Stand, 17 Daniel Street, Recently Destroyed By Fire.

First National Bank
of Portsmouth
New Hampshire
U. S. DEPOSITORY
J. K. BATES President
C. A. HAZLETT Cashier
Safe Deposit Boxes For Rent

Paint Your House With
F. O. PIERCE'S PAINTS
PAINT IS RIGHT
PRICE IS RIGHT
FOR SALE BY
W. S. Jackson
Vaughan's Old Stand, 111 Market St.

Italian Red Wine
for Family Use
Imported and Domestic Wines
-Bottled Ale and Lager for family trade
Olive Oil Unexcelled
Wholesale and Retail
JOSEPH SACCO,
110 Market Street.

7-20-4
Largest Selling Brand of
10 cent Cigars
In the world.
ENOUGH SAID
Factory, Manchester, N. H.

Farms for Sale
Large and Small.
Village Property in Kittery, Eliot and York.
Farms Bordering on Water.
Bungalow Lots.
Easy Terms.
George O. Athorne
Kittery, Me.
TELEPHONE-
Office 351—13 House 322

H. W. NICKERSON,
Undertaker and Licensed Embalmer,
Office - 5 Daniel Street,
PORTSMOUTH, N. H.
Residence 45 Islington St.
Telephone at Office and Residence.

THE SCENIC ROUTE
TO THE
PACIFIC COAST
IS VIA THE
Canadian Pacific Ry.
One way and round trip fares quoted upon application. For full details and descriptive booklets write
F. R. PERRY,
Dist. Pass. Agent, Canadian Pacific Railway
362 WASHINGTON ST., BOSTON

Trafton's Forge
PLANT
Shipsmiths Work Horse Shoeing
All Kinds of Repair Work.
GEORGE A. TRAFTON,
MARKET STREET.

George A. Jackson,
CARPENTER
AND
BUILDER,
Jobbing of all kinds promptly attended to.
No. 6 Dearborn Street

Run Down? Ayer's Sarsaparilla is a tonic. It does not stimulate. There is not a drop of alcohol in it. You have a steady, even gain, day by day. Ask your doctor about it. Secure his approval first, then go ahead. J. C. Ayer Co., Lowell, Mass.

Cherry Hill Nurseries
Grow Hardy Trees and Shrubs
PLANT YOUR GROUNDS WITH STOCKS ACCLIMATED TO OUR NEW ENGLAND WINTERS. SHALL WE SEND YOU OUR ILLUSTRATED CATALOGUE?
T. C. THURLOWS SONS, Inc., WEST NEWBURY, MASS.

FOR YOUR SASH DOORS OR BLINDS
get an estimate from us before deciding upon where to buy. It will be money in your pocket, as we can guarantee you lower figures, in a better quality of material, than you can possible get elsewhere. We handle nothing but the best, and we are content to "live and let live." Our stock of building material is A-1 in every way.
ARTHUR M. CLARK,
35-37 Daniel St., Portsmouth, N. H

PAINT YOUR SCREENS WITH
Screen Black
15c and 25c
F. A. Gray & Co., 30-32 Daniel St.
Paints and Wall Papers

Map of Borderland Where Mexicans Are Fighting; Two of Uncle Sam's Army Officers on the Scene.

The accompanying map shows the important points along the Mexican border where serious fighting has been going on. Brigadier General Joseph W. Duncan, commanding the department of Texas, is in charge of the border patrol, whose business it is to see that the neutrality laws are not violated by either Mexicans or Americans. Colonel Fred Sibley, commanding the department of Colorado, has been ordered to make his headquarters at Douglas, Ariz., where American citizens were killed and wounded by shots fired across the border by Mexicans in a fight between federal troops and revolutionists.

STRICT CHILD LABOR LAWS

State Superintendent H. C. Morrison is sending out the following letter calling attention to the new child labor law which was passed by the present legislature. The law is much more drastic than any ever before in force in this state.

New Hampshire
Department of Public Instruction,
Concord.

April 15, 1911.

To School Boards, Superintendents and Truant Officers:—

I transmit herewith a copy of the new child labor act which is now in force, and request that all local school officers be governed accordingly. Detailed instructions and the blanks called for in the law will be forwarded as soon as possible. Attention is particularly called to the following points:

I. Certificates.

Until the uniform blanks prescribed in the act are furnished, it is suggested that officers continue the blanks now in use, observing the following precautions:

(a) Every child applying for a certificate must present to the superintendent of schools, or officer issuing employment certificates, a certificate of attendance at school not less than three hundred half-days during the year previous to his arriving at the age of fourteen. Section 13.

(b) He must present proof of age in the shape of some duly attested public ecclesiastical record. Affidavit of parent or guardian will no longer serve. Section 10.

(c) He must also present a certificate from a medical officer as provided in section 10 (3).

Inspectors will recognize no employment certificates bearing date subsequent to April 15, 1911, and employment certificates without date will not be recognized.

II. Truant officers are by this act made factory inspectors. Section 16. The state inspectors will inspect not only the mills but also the work of local officials, and report thereon to the local school board as well to the superintendent of public instruction and through him to the governor and council. The law will be administered without fear or favor. The trustworthy and capable truant officer will be in line for a state inspectorship. Any truant officer found guilty of inefficiency or irregularity will be reported to the school board for removal, and if they fail to act, to the governor and council.

Attention is also called to the heavy penalties provided in the case of any officer who certifies to any materially false statement.

III. The department is well aware of the fact that there are probably many children in the mills on perjured age certificates. Section 19 affords a simple method of dealing with such cases, and it is recommended that local officers take action there in at once, without waiting for the state inspectors to do so.

H. C. MORRISON,
State Superintendent.

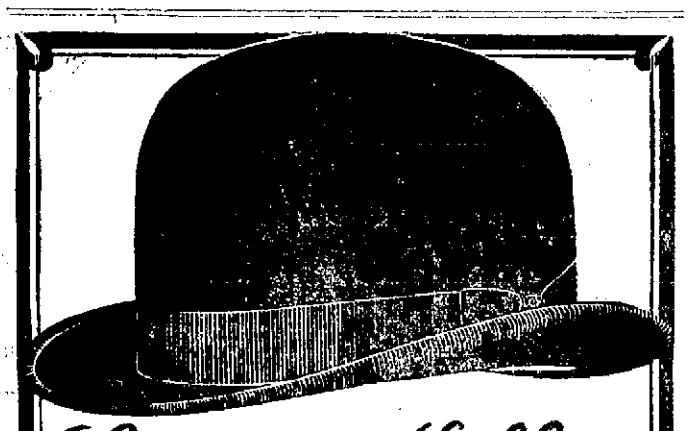

Lamson & Hubbard

The Distinctive Hat

Looks Well
Fits Well
Wears Well

The Lamson & Hubbard exclusive styles appeal to the up-to-date man who demands a hat of distinction and character. Superior workmanship and the use of the famous L. & H. Fur-Felt are reasons why L. & H. hats hold their shape and never crack or grow soft. The L. & H. Fast Dye gives a lasting, lustrous finish that never fades.

FOR SALE BY

HENRY PEYSER & SON

Portsmouth Theatre
F. W. HARTFORD, Mgr.

A GREAT BILL
Pictures & Vaudeville

Friday and Saturday,
April 21st and 22d

5 REELS---ALL NEW
VAUDEVILLE
HEADED BY
Rivers & Damon,
Swell Singing and Dancing Act
Alice Melvin, Character Change Artist

GAS SERVICE

A REMINDER

We want our consumers to enjoy the best Gas eService in the World.

It is our Duty to prevent annoyance as well as to correct difficulties after they have arisen. We, therefore suggest that you have your Gas Range examined NOW.

It may be that it does not seem to require attention and that you are satisfied with it, but that unknown to you some trifling conditions exists which interferes with your obtaining the best and most economical results. One of our men could detect such a condition in a moment.

The examination costs you nothing. A word to us by 'phone, call or postal brings you instant attention. A visit to our store at 13 Congress street will interest you.

Come in and ask questions. Courteous attention is part of our service.

PORTSMOUTH GAS CO.

WASHINGTON LETTER

Washington, April 21.—"The best way for the United States to stop discussion of the probability of war with Japan is to grant immediate independence to the Philippines, the weak spot in Uncle Sam's military defense."

This was the reply of Manuel L. Quezon, resident commissioner of the Philippines to the United States, when asked whether he took any stock in the constantly recurring Japanese war rumors.

"No country on earth", continued Mr. Quezon would dare to provoke the United States into war if it did not have this outlying dependency in the far east.

"Allh avail authorities agree that the United States could not hold the Philippines against Japan. The expenditure of hundreds of millions of dollars on fortifications would be necessary to make the Philippines safe from Japanese invasion.

Some say that if the Philippines were taken by Japan the United States could eventually recover them. Yes, but in the meantime the Philippines would be the scene of the war, with all its horrible consequences falling upon the Filipino people who would be the victims in human lives sacrificed and inthe terrible destruction of property which obvously could not be avoided. It would be the final blow to the prosperity of the country.

Such being the case it is the moral duty of the United States to save the Philippines from the danger, because the honor and faith of the United States are pledged to the welfare of my country.

And the simplest way for Uncle Sam to put a quietus to war talk is to give the Philippines a neutralized republic. Without the Philippines, without this weak link in its military chain, and a chain is never stronger than its weakest link, Uncle Sam could take care of himself. If the United States did not have the Philippines no nation would care to enter into a war with this country.

Immediately upon the divorcing of those far away islands by the United States, the possibility of war between Japan and the United States would be reduced to a minimum.

Mr. Quezon was asked if he had hopes from the Democratic party.

"Yes," he answered, because in the last three national platforms the Democratic party pledged itself to take some definite step looking forward to the granting of independence to the Philippines.

One thing is certain the longer the matter is delayed, the more difficult it will become to divorce the islands. This is true because the more money American interests invest in the islands the stronger will be their argument that further American occupation is necessary for the protection of American interests there.

AN ELABORATE PERFORMANCE

Three Twins at Music Hall One Of The Biggest Productions Ever Seen Here.

The Three Twins was an attraction that drew a big audience to the Portsmouth theatre on Wednesday evening despite the many other attractions about the city and everybody was delighted. It is by far the most elaborate production in the way of equipment ever seen in this city and with a company of a superior quality and costumes that were the acme of richness.

The company is a strong one and gave Clifton Crawford excellent support. Mr. Crawford is one of the best comedians on the stage and he certainly delighted the Portsmouth audience. He has a style of his own and his song "At a Reception" was great. Mayme Gehrue as Moly Summers was an attraction of the show. She is one of the most graceful and willing dancers in the business and with a winning presonality which tired her out responding to encores in the "Yama Yama Man." She was also exceptionally graceful in the Hypnotic Kiss. The chorus was tuneful and pretty and the costumes a revelation.

THEATRICAL TOPICS

James J. Corbett, a "Honey Boy."

When George Evans' Honey Boy Minstrels come to Music Hall April 26 Portsmouth theatregoers will have an opportunity to hear James J. Corbett in his graphic story of the Jeffries-Johnson contest at Reno, last July. Mr. Corbett has been engaged to act as the interlocutor of the first part and to give his now famous monologue on the quarrel at Reno. This is undoubtedly the most expensive single feature engagement in the history of minstrelsy and it is not in any sense a mere exhibition of a man who was once the champion pugilist of the world and who poses on that distinction.

GEORGE EVANS "THE HONEY BOY" COMING TO MUSIC HALL, WEDNSEDAY, APRIL 26, WITH HIS BIG "HONEY BOY MINSTRELS."

James J. Corbett has ever been a successful man. As a bank clerk he adopted pugilism, as an athlete instructor for San Francisco Athletic club, as an actor after his retirement from the ring, as a monologuist in vaudeville, in everything he has ever done he has bee na success. He is a man of resources and his notoriety as a World's Champion has only served to provide opportunity for the development of these resources.

N. H. C. FOOTBALL DATES

Manager George E. Berry, '12, of the New Hampshire College football team for next season, announced the schedule Thursday. The schedule:

Sept. 23, Bates at Durham.
Sept. 30, Brown a Providence.
Oct. 7, University of Maine at Orono.
Oct. 17, Springfield Training at Springfield.
Oct. 21, Boston College at Durham.
Oct. 28, Rhode Island at Durham.
Nov. 4, Massachusetts "Aggie" at Manchester, N. H.

The Scrap Book

Natural Curiosity.

A West Philadelphia woman who spent last summer in England tells the following story:

"We were taking a ride on one of those 'seeing London' automobiles," she said, "and there was a party of tourists aboard. They were Americans, of course, and they were taking the greatest interest in everything they saw from the top of the big motor bus.

"As the automobile rolled out of Hyde park and started in the direction of Piccadilly the guide pointed to a big old house surrounded by a high brick wall and shouted through his megaphone:

"'That is,' he said, 'the town residence of the Duke of C., one of our largest landed proprietors.'

"A pretty girl on the second seat—she was about seventeen, and it was obviously her first trip abroad—looked up in sudden enthusiasm.

"'Oh!' she cried. 'Who landed him?'"—Philadelphia Times.

The Law of Recompense.

There is no wrong by any one committed
But will recoil.
Its sure return, with double ill repeated,
No skill can foil.

As on the earth the mist it yields to heaven
Descends in rain,
So on his head whoe'er has evil given
It falls again.

It is the law of life that retribution
Shall follow wrong.
It never fails, although the execution
May tarry long.

Then let us be, with unrelaxed endeavor,
Just, true and right,
That the great law of recompense may over
Our hearts delight.

His Fame.

Jean Havez was once Dockstader's press agent and general manager. One evening as the two alighted from a train in a middle sized town in the west Dockstader reproached Havez with this:

"Jean, I'd like to know what you have ever done for me. Here I am paying you a princely salary, and you don't give me any returns for it."

"Why, Lew," objected Havez, greatly grieved, "how can you say that after all I've done for you?"

"All you have done," said Dockstader, "has been to write a good song for me occasionally, or give me a little advertising in the newspapers, or dig me up a more or less bum joke. That isn't enough."

"Why, Lew," said Havez, "I've made you the most famous man in the country, even more famous than the president. You can't go anywhere without people knowing who you are the minute your name is mentioned. Everybody in this country knows Lew Dockstader, and you owe your fame to me."

They went to the best hotel in the town, and Dockstader registered in a bold hand, "Lew Dockstader."

The clerk looked at him politely and inquired, "Will you need a sample room, Mr. Dockstader?"

Physical Limitations.

There was a very stupid play presented early in the New York season, an "adaptation." It was called by the author. Even the best natured critics went away in disgust. One newspaper representative turned to another and said, "If that jumble had been presented on the other side of the water it would have been hissed. As there were a lot of foreign visitors present I wonder that it wasn't."

"It really is a wonder," was the other's response. "I would like to have hissed myself, but—you can't yawn and hiss at the same time."—Metropolitan Magazine.

Asking Too Much.

Uncle Josh worked for Lawyer Dalrymple, and he had worked for Lawyer Dalrymple's father and grandfather. Very old, very kind hearted, very amiable, Uncle Josh had one incurable fault—kleptomania. He stole everything he could lay his hands on.

Lawyer Dalrymple's stock of patience ran out at last, and when Uncle Josh stole an automobile horn his master decided to have him arrested. Two or three weeks in jail, Lawyer Dalrymple thought, was the only cure for the old man's failing.

But Uncle Josh, when he heard of the fate in store for him, pleaded hard. He pleaded his old age, his long years of patient service, his industry, his fidelity, and, since these pleadings had truth in them, Lawyer Dalrymple's heart was touched, and he relented.

"All right, Uncle Josh," he said, "we'll forgive and forget. But two things I insist on. First, you must bring back the automobile horn; second, you must sign a paper never to steal again as long as you live."

Uncle Josh hesitated. Then he said reproachfully:

"Mahs' Harry, I's willin' ter fotch back de auto horn, but—but— Now, look here, Mahs' Harry, you cahn't speck me ter sign away mah rights."

Too Much For the Distance.

Racing men tell a story concerning an overanxious horse owner and a particularly conscientious rider. The horse owner had issued full orders as to the way a horse was to be ridden in a coming race to a small negro boy, the only rider he could secure. The original orders then were added to, with provisions for all sorts of emergencies, until the jockey became bewildered.

"Look here, boss," the boy broke in at last, "dis yere race is only one mile. I kain't do all you done told me in just one mile."

CLASSIFIED ADS.

FOR SALE, WANTED, TO LET, LOST, FOUND, Etc.,

Why not exchange or sell your Piano for 40 cents?—It is work for a Want Ad.

1 Cent a Word Each Insertion

3 LINES ONE WEEK 40c

WANTED

WANTED—First class non-union boilermakers for service in a railroad repair shop. Good pay, steady work, open shop. Address Box 8, care this office. a19,hc,2w

WANTED—Position to help at housework or nurse girls. Apply 47 1-2 Court street. a15,hc,1w

WANTED—Boy or man to work in Nursery at once. Pleasant work, good pay. Eliot Nurseries, W. Linwood Fernald, proprietor, Eliot Me. h clwa17

WANTED—A Girl for general housework. Apply at 398 State, corner of Chestnut St. m3,hc,tf

TO LET

TO LET—Rooms for light housekeeping. Apply 47 1-2 Court street. a15,hc,tf

TO LET for the summer two furnished houses. Inquire at Herald office. c htf

FOR SALE

SALOON, No. 24 Water street, with fixtures, to let, or fixtures will be sold separately. Apply to Ralph Trefethen, South street, Portsmouth, N. H. a18, hc, 1w

FOR SALE—Headquarters for brass goods in this city bought direct from foundry, 25 per cent cheaper than other dealers. Brass fenders, knockers, jam hooks, shovel and tongs, old fashioned door latches, andirons. J. L. O. Coleman. a17,hc,1w

FOR SALE—No. 3A Eastman Kodak, automatic shuttle, nearly new and in first class condition. Inquire at store of W. F. Woods, Congress St. tfa13

One 12 h. p. Engine in good running condition; O and S. make. Apply to J. Edward Pickering. hclm,a3

FOR SALE—In South Eliot, Me., a beautiful summer home containing one acre more or less, and buildings thereon, fruit trees and nice well of water. Best summer home on the banks of the Piscataqua river, with good water and land privileges. Apply to Samuel A. Staples, South Eliot, Me. rc, m22,1m

Furnish house with 7 rooms and bath to rent for the summer. All modern improvements at 46 Spring street For information address Box 403, Portsmouth, N. H. c ha20 tf

FOR SALE—House lots on Lincoln avenue, most desirable location. Inquire at this office. chtfj17

LOST

LOST—An 8 months old Scotch collie pup, color brown and white. Finder please notify. J. G. Graham, 46 Springs treet. c h A20 tf

LOST—A fur glove in the street. Finder will confer a favor by leaving it at Herald office. ch3a19

LOST—A Waterman fountain pen with two gold bands, probably somewhere on Bow, Daniel or Market streets. Finder please return to this office. Reward offered. h ca19 2t

FOUND

FOUND a coin with the following inscription, WASHINGTON R. A. Chapter No. 3 Instituted January 31, 1816—Portsmouth, N. H. Owner may have same by calling at this office and paying for this advertisement. h c tf

MISCELLANEOUS

HOSPITALS—Maternity and Lying in Hospital, 74 Canton St., Manchester, N. H. Homes found for infants when desired. h29,ch,2w

W. T. LUCAS, dealer in Yankee notions and second-hand goods of every description. Telephone 734-L, 14 Pennallow St., Portsmouth, N. H. Furniture bought and sold. tfal

DANCE HALL—known as Freeman's annex, now ready and in perfect condition, suitable for dancing, banquets, etc. Inquire H. J. Freeman.

ADOPTION—Baby Boy and two Baby Girls given for adoption. Will YOU take one? Write now. Maternity Hospital 74 Canton St., Manchester, N. H. m29,ch,2w

ANTIQUE FURNITURE and Old Books. A. J. Rutledge, 53 Columbia street, Portsmouth, N. H. chtf13

OLD RAGS, RUBBERS—I pay the highest market price, wholesale or retail for clean rags, price now 1c lb.; rubbers 7 cents. Julius Gonzal and Sons, 27 Hancock St., Telephone 849-L. chpl,6m

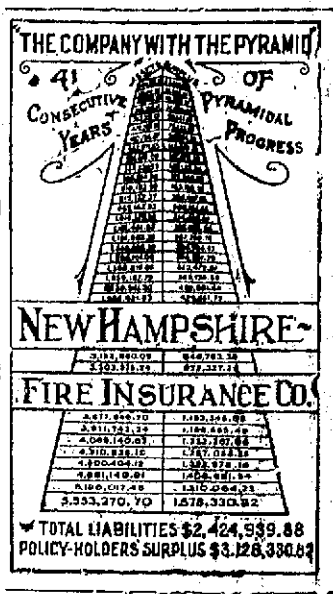

BOSTON AND MAINE RAILROAD TIME TABLE

In Effec Oct. 11, 1910

Trains from Portsmouth for Boston—3.10, 6.25, 7.25, 8.20, 10.17, 10.55 a. m.; 1.45, 3.12, 4.57, 6.27, 7.35 p. m. Sundays—3.10, 8.00, 11.00 a. m.; 1.39, 5.00, 7.00 p. m.

Boston for Portsmouth—7.30, 8.45, 9.06, 10.10 a. m.; 12.50, 1.30, 3.30, 4.56, 6.00, 7.30, 10.00 p. m. Sundays—4.01, 8.20, 9.00 a. m.; 1.15, 7.00, 7.30, 10.00 p. m.

Portsmouth for Portland—9.53, 10.49 a. m.; 2.43, 9.17, 11.40 p. m. Sundays—8.05, 10.48 a. m.; 9.15, 11.10 p. m.

Portsmouth for Dover—5.55, 9.46 a. m.; 12.20, 2.40, 5.22, 9.10 p. m. Sundays—8.25, 10.50 a. m.; 9.10 p. m.

Dover for Portsmouth—6.50, 10.00 a. m.; 1.08, 4.25, 6.55 p. m. Sundays—7.30 a. m.; 1.00, 9.55 p. m.

Portsmouth for Manchester and Concord—8.35 a. m.; 12.34, 5.35 p. m. Sundays—7.35 p. m.

Concord for Portsmouth—7.30, 10.25 a. m.; 3.30 p. m. Sundays—8.23 a. m.

Portsmouth for Somersworth and Rochester—5.55, 10.23 a. m.; 2.40, 3.08, 5.37 p. m. Sundays—8.25, 10.50 a. m.

Portsmouth for North Conway and Intervale—10.20 a. m.; 3.06 p. m. Sundays—8.05 a. m.

Intervale for Portsmouth and Boston—7.28 a. m.; 4.05 p. m. Sundays—4.30 p. m.

Portsmouth for Wolfboro—10.20 a. m. 3.06, 5.30 p. m.

Connections at Rockingham for Lawrence, Exeter and Haverhill, at 9.07 a. m. and 12.15, 1.52, 5.52, 7.21 p. m.

NAVY YARD FERRY TIME TABLE

Leave Navy Yard—7.50, 8.35, 9.15, 10.00, 10.30, 11.15, 11.45, a. m., 1.05, 1.35 2.15, 2.45, 3.20, 4.00, 4.20, 4.40, 5.00, *6.00, ||7.45, p. m. Sundays—10.00, 10.15 a. m.; 12.15, 12.35 p. m. Holidays—9.30 10.30, 11.30 a. m.

Leaves Portsmouth—8.25, 8.45, 9.35, 10.15, 11.00, 11.34 a. m.; 12.15, 1.15, 1.45, 2.30, 3.00, 3.40, 4.10, 4.30, 4.45, 5.40, 6.10, ||10.05 p. m. Sundays—10.07, a. m.; 12.05, 12.25, 12.45 p. m. Holidays—10.00, 11.00 a. m.; 12.00 m.

*May 1 to October 15.
||Wednesdays and Saturdays.

Capt. Marbury Johnson,
Captain of Yard.
Approved: Capt. F. A. Wilner.
Commandant.

"QUEEN OF SEA ROUTES"

Merchants' and Miners' Trans. Co.
Steamship Lines.

Boston and Providence to Norfolk, Newport News and Baltimore.

Most popular route to Atlantic City Jersey Coast Resorts, Old Point Comfort, Washington, and the South and West.

ACCOMMODATIONS AND CUISINE UNSURPASSED

Send for Booklet.

James Barry, Agt. C. H. Maynard, Agt
Providence, R. I. Boston, Mass
W. P. Turner, P. T. M.
General office, Baltimore, Md

Liquor License
Bonds

John Sise & Co.,
NO. 3 MARKET SQUARE,
PORTSMOUTH, N. H.

DRY GOODS NOTES

THERE IS ONLY ONE HOLLY BATISTE

NEW RIBBONS

ELASTIC AND LEATHER BELTS

R. & G., C. B. ROYAL WORCESTER CORSETS

CHIFFON LISSE IS AN ATTRACTIVE FABRIC

THE WM. CARTER UNDERWEAR GIVES SATISFACTION

SILK HOSE— A VERY DESIRABLE QUALITY

THE D. F. BORTHWICK STORE

THE PORTSMOUTH HERALD

LOCAL DASHES

Meet me in The Arbor Frank.

Iver Johnson Bicycles, "Best."

Puffs, 10 cents each, at Lovell's, 33 Congress street. chotu18

Three large cans evaporated milk, or 6 small ones for 25c at Benfield's.

Smoke the Warwick, 10c Cigar, Ed. Brown, manufacturer. 38 Market St.

The annual report of the Board of Instruction was issued Thursday.

P. A. C. Weather Prediction.

Fair Tuesday, Wednesday, Thursday and Friday, April 25, 26, 27, 28.

Benfield is selling the best tub butter for 25c lb. Try it.

The Owl barber shop, three chairs, no waiting, electric massage. W. H. Stringer, Ladd St. hlmm28

Four large cans Babbitt's cleaner for 25c, just the thing for housecleaning, at Benfield's.

Now is the time to have your lawn mower put in order. Horne grinds the cutters, and guarantees satisfaction.

Have your cleaning done by Robbins' power machine, whether your house is wired or not. Rugs, Carpets, Draperies and Furniture. F. A. Robbins, 115 Market street. tf

For Sunday's desert try Burnham's jellycon 3 pkgs. 25c at Benfield's.

Finnan haddie, clams, oysters, halibut, live lobsters, roe and buck shad poultry, vegetables, meats and provisions. Edward S. Downs, 37 Market St.

Exeter High school may join the Southern New Hampshire Baseball League, which comprises Portsmouth, Dover and Somersworth High school, and Berwick academy.

Sterling vaudeville features free at the P. A. C. Big Double Fair, "The Mawsim" and "The Arbor Fair."

Lard is highest but Benfield is still selling 10 lbs. best compound for $1.00.

If the owner of a key ring containing a large number of keys will call at this office and identify his property he may have same by paying charges.

Burnham's beef, iron and wine, and Wyeth's malt at Benfield's.

We take this method of thanking the management of the Edisonian picture house for their donation of films for our concert and ball.

Portsmouth Catholic Union.

Two large juicy pine apples or 3 grape fruit for 25c at Benfield's.

THE EDISONIAN

(Freeman's Block.)
Wentworth and Marden's Orchestra. Best Dance Music in the State.
6—New Pictures Today—6
Picture Program for Friday and Saturday.

THE IMPOSTOR—Story of a woman against woman; scene laid in the Civil war.

SONG—The Mississippi Dippy Dip.. Miss Katherine Stowell.

THE TEST OF LOVE—How a Spanish girl saved the life of an American tourist.

THE RED AVENGER—A thrilling Western drama showing the capture of two thieves by a brave Indian.

SONG—Sing Me an Old Sweet Song of Love..... Miss Katherine Stowell.

THE LOVER'S SIGNAL—A girl reads a newspaper account of the supposed death of her sweetheart. She is stricken and loses her reason. The well remembered whistle of her lover restores her sanity.

THE JOB AND THE GIRL—Story of the adventures of a merry youth.

DO YOU KNOW THIS WOMAN—A funny comedy with something doing every foot.

No show next week on account of the P. A. C. Fair.

The Herald Hears

That the crew of the Good Ship Arah are to place a strong baseball nine in the field this summer.

That the members of the Franklin Pierce Veteran Firemen's Association say that they will have a local muster this summer that our citizens as a whole, will be proud of.

That Charles H. Raitt and Fred L. Safford have formed a co-partnership for the manufacture of light trucks and will occupy a store on Bridge street.

That the present term of the superior court at Exeter will be a short one.

That several interesting cases involving local parties will be heard at the October term which convenes in this city.

That some of the witnesses that attended the session of the grand jury at Exeter from this city were not very favorably impressed with the accommodations afforded by the Academy town.

That the baby lodge of Elks at Concord sent a good delegation to attend the big time of the Portsmouth lodge on Thursday evening.

That the foreclosure sale of the property of the Southern Maine steamship company will find plenty of bidders.

That the baseball team of the U. S. Marietta want a game for Sunday at the yard.

That part of the work which has been done in the past at the Sanbornville shops of the Boston and Maine railroad is now turned out at Lawrence.

That Portsmouth will this summer see a passenger train service on the Boston and Maine system that will be the best in the history of this section.

That the ticket haul on Thursday was a neat job on the part of the kids.

That one of the members of the fire department is working on a patent that is due for a great hit later.

That this city did certainly produce entertainment from all sources on Thursday night.

LpslivrMSocoN.. Claun

That the Vaughan street Fishing Club will camp at Bay Side this summer.

That there is talk of a hotel being built on Deer street, near the depot.

That the firemen don't understand why box 19 was not in the list of recent alarms.

FOR SATURDAY AT WHITE AND HODGDON'S

Nice forequarter lamb	9c lb.
Legs lamb	16c lb.
Sugar cured ham	16c lb.
Sugar cured shoulders	18c lb.
Sugar cured bacon strip	18c lb

Country fowl, fresh country eggs, creamery butter, ripe tomatoes, asparagus, celery, outdoor dandelions, spinach, lettuce and cukes.

JERSEY CREAM CARAMELS

Will be the special sale at Bass' Candy Department tomorrow. Regular price 35 cents lb., tomorrow's price 29 cents. These caramels are made specially for us of the purest material possible, namely, sugar, cream and butter with marshmallow and nut fillings. We will also run in connection with this sale our special 35c chocolates for 29 cents, Saturday only.

New maple sugar and syrup at Benfield's.

Imported sardines in pure olive oil only 10c can at Benfield's Saturday.

BIG GALE SCOURGES SHIPPING

Portsmouth Bound Craft Had Close Call Off Cape Cod

This vicinity fairly felt the edge Thursday and Thursday night of what on Cape Cod was one of the most terrific easterly gales ever experienced on that storm lashed coast. Its effects were felt here however in a mountainous sea and wild looking sky to the southward.

A wireless message from High and light, on the tip of the Cape, reported that the wind reached a velocity of 70 mile an hour, accompanied by snow and rain and kicking up a terrific sea. Telegraph and telephone communication was wholly interrupted. Vessels caught off the cape had harrowing experiences. Among them was the three master schooner Ella M. Storer, from St. George, Staten Island, with a cargo of 600 tons of coal for the Portsmouth Gas company.

The Storer was forced by the wind into shoal water Thursday forenoon and signalled for assistance. When it looked as if she must strike bottom she swung out into deeper water. Shortly afterwards the wind changed and she was reported at night to be lying in a safe anchorage.

The schooner Carolina Gray, from Frankfort, Me., for New York, with paving stones, went ashore at Wellfleet, but was reported last night to be leaking, but still holding together. The crew was taken off by the Wood End life savers, under command of Keeper George H. Bickers.

The Carolina Gray is the second vessel on which Capt. Samuel H. Rogers of Rockland, Me., has been wrecked within five weeks. Just five weeks ago yesterday he was wrecked in the Bay of Fundy with the Deer Isle schooner Allen Greene, and lost one of his crew. Capt. Rogers went overboard when the Greene went to pieces, and was among the ice floes half an hour before he was rescued. The Gray is valued at $6000 and is not insured.

The three master Theresa Wolfe, coal laden, under command of Capt. Cook, had a harrowing experience before she was finally beached at the head of Vineyard Haven harbor, leaking. She left that port Wednesday, bound for Lubec, Me., and during the night when the wind began to blow heavily from the southeast she was forced to anchor on Nantucket shoals.

At 3 o'clock Thursday morning the wind hauled around the east and increased to a violent gale. Capt. Cook let go both anchors, but the Wolfe dragged for two miles until she struck bottom on Half-Moon shoal, causing her to leak. She pounded over the shoals until her anchors held. Here her wild plunges finally parted both anchor chains.

As the vessel swung off she was boarded by a heavy sea which washed the yawlboat from the stern davit and swept the entire length of the deck. Every one had leaped to safety in the rigging as soon as the schooner was seen to swing off and no one was hurt.

While riding into Vineyard Haven harbor under the impulse of the easterly storm the schooner Henrietta Simmons hauled the Eva May, a coal barge that was lying at anchor. The Simmons had her bottom frozen, her hull badly torn and lost considerable rigging gear. The Eva May was more fortunate and sustained only minor damage.

Some anxiety is felt for the Catherine Cook, a small swe-masted, owned in Rockland, Me., which went over the Nantucket Shoals, bound east Friday Thursday, and must have felt the full force of the storm. The wind had abated Thursday night, although there was still a heavy sea.

HIGH SCHOOL SENIORS OFF

Fourteen of the Graduating Class Start On Trip To Washington

Fourteen members of the graduating class of the Portsmouth High school left this afternoon on the 3.12 train for a trip to Washington. They will be absent a week and also see the sights of New York and Philadelphia. Their itinerary has been published in this paper.

The party is chaperoned by Principal and Mrs. J. Wilson Hobbs. Those who make the trip are Misses Frances Wiggin, Dorothy Yeaton, Ruth Coleman, Marion Martin, Mary Murray, Frances Newton, Gladys Young, Fay Trueman and Grace Canney, and Messrs. John Berry, Clinton Trueman, Paul Flax, John Pollard and Frank Boorma.

The custom is one which was inaugurated locally three years ago and has since been followed by graduating classes. The Dover high school graduating class is also making the trip.

MAY HAVE THROUGH SERVICE

Trains From the North To Portland Are a Possibility

One of the important plans that is at present under consideration by the Boston and Maine railroad is the idea of direct freight line from Concord, Manchester and the North to Portland.

While railroad men of the Southern division of the system will not permit themselves to believe that the Concord and Portsmouth branch will ever go under the management of the Portland division the change may come in the near future to bring about this through service.

NEWSBOYS AND BOOTBLACKS

Are Hit By New Amendment In the Child Labor Laws

One of the amendments of the Child labor law which passed at the last session of the legislature promises to keep the police or some other office busy when it gets working.

The article referred to is Section Four and reads as follows: No boy under the age of 10 or girl under the age of 18 shall sell or expose for or offer for sale newspapers, magazines, street or public place. No child shall periodicals or merchandise in any work as a bootblack in any street or public place unless over ten years of age.

PERSONALS

Miss Alice Arnold is visiting the exposition at Newburyport.

John Yarwood, clerk of the board of assessors was in Concord Thursday on business.

C. D. Preble, F. A. Ellis, Edward C. Hawkes, Arthur E. Sewall, Albert M. Bragdon and John S. Young were among the Elks from York at the celebration Thursday evening.

Rev. and Mrs. William P. Stanley, Mrs. Samuel W. Moses and Msis Nellie A. Sides are representatives from the Middle Street Baptist church to the 40th anniversary meetings of the Woman Foreign Baptist Missionary society in the Ford building, Boston. Its session continues through today.

PORTSMOUTH THEATRE
F. W. HARTFORD, MANAGER
Wednesday, April 26

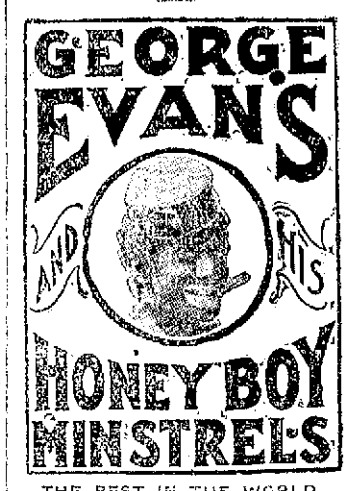

THE BEST IN THE WORLD.

JAMES J. CORBETT
Interlocutor and in Rare Monologue.

PRICES
35c, 50c, 75c, $1.00, $1.50

Seats on sale at Music Hall Box office, Monday, April 24th.

Watch this Space for a New Departure in Local Advertising

Have Your SHOES
Made or repaired by an Expert. The best of leather and finishings used in all work.
If you are in a hurry for your repair job say so.
Shoes Made To Order
And all shoe findings for sale. Leather stock and shoe findings at wholesale to the trade.
Charles W. Green,
8 Congress St.

Don't throw your money away in defective plumbing. Be sure you order an outfit that will last a lifetime. Cheap fixtures are the most expensive in the end. We handle standard, guaranteed fixtures only, and employ only skilled workmen, thereby assuring you a first class job and one that will last. Estimates gladly furnished.

AT PAUL'S 87 Market St Portsmouth

Montgomery's
Opp. Postoffice

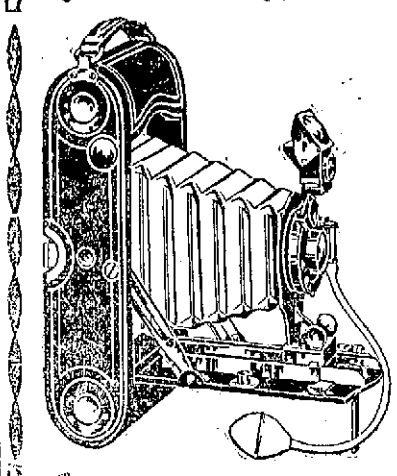

If it isn't an Eastman It Isn't a Kodak

The best recreation is a KODAK. The easy, all by day light way of picture making with the bother left out.

We carry a complete line of KODAKS and Kodak city goods. The oldest and most reliable Kodak store.

Montgomery's
Opp. Postoffice

Art Squares

LARGEST AND MOST COMPLETE LINE EVER SHOWN IN PORTSMOUTH.

15	Patterns Kindar Oriental	65.00
30	" High Grade Wiltons	35.00 to 45.00
20	" Body Brussels	22.50 to 28.00
35	" Axminsters	16.90 to 30.00

For the next 10 days we shall sell a lot of high grade TAPESTRY BRUSSELS Rugs

FOR

$9.75 and $11.75

100 Axminster Rugs, 27x54, 98 cents
100 Velvet, " 27x54, $1.17

This is a splendid assortment and our prices are low

Portsmouth Furniture Co.,
THE LEADING HOUSE FURNISHERS,
CORNER DEER AND VAUGHAN STREETS.

IF YOU

contemplate a change in your banking arrangements, or are about to start a new business; if you are thinking of opening a personal account or a special account, you will find at The First National Bank every convenience. It offers absolute security, modern methods, prompt decisions and cordial co-operation.

FIRST NATIONAL BANK
U. S. Depository. Portsmouth, N. H.

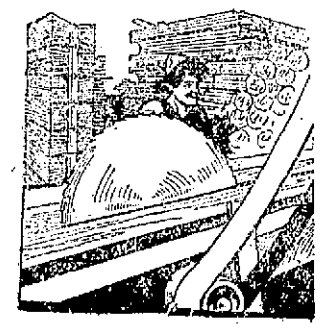

Do Not Monkey With the Buzz Saw

Why take any risk when we will insure your getting just the lumber you require? We are experienced and can give you the best value for your money. Do not take any chances by going elsewhere as we will guarantee you satisfaction in every way.

McKENNEY & LITTLEFIELD,
Successors to (Thomas E. Call & Sons)
328 Market Street